



7025 MORRO ROAD • ATASCADERO, CA 93422 • (805)466-1038 • FAX (805) 466-5176 • LIC. #471850

July 6, 2020

Paso Robles Joint Unified School District
801 Niblick Road
Paso Robles, Ca 93446

Attn: Nelson Payton
Re: Marie Bauer Early Childhood Center
Change Order Request-38; COR-38
CPR-08

Nelson,

We are providing the cost for the changes per CPR-08. Our costs are as follows:

Rossi & Carr	\$1,864.00
JR Barto	\$1,047.00
Marseilles Plumbing	\$9,453.40
Southwest Door	<u>\$1,243.00</u>
Subtotal	\$13,607.40
P&O	\$680.37
Bond	\$136.07
 Subtotal SUBS	 \$14,423.84
 WCC Material	 \$3,171.05
WCC Labor 8@ \$90	<u>\$720.00</u>
Subtotal	3,891.05
P&O	\$583.65
Bond	\$38.91
 Subtotal WCC	 \$4,513.61
 TOTAL	 <u>\$18,937.45</u>

Feel free to call should you have any questions.

Sincerely,

A handwritten signature in blue ink, appearing to be "LW", is written above the printed name.

Larry Wysong
Wysong Construction



Incorporated 1978
Member NECA/IBEW
Ca Small Business #0010891
C10 License # 438266
CA DIR Public Works #1000002335

P.O. Box 3938, Paso Robles, CA 93447

805/ 238-3502

ELECTRICAL BUDGET PROPOSAL CPR 08

SUBCONTRACTOR:

Rossi & Carr Electrical Inc.
PO Box 3938
Paso Robles, Ca 93447

PROJECT:

Marie Bauer Child Development

Date: 6/9/2020

RE: Add Dishwasher/ Washer Dryer in building A

We propose to provide electrical labor and materials for the above referenced project to provide and install power for a dishwasher in room 15 and power for a stackable washer dryer in room 21 as described in CPR 08. Tax is included.

We **include** in our scope of work:

1. New 20-amp circuit from Panels P1 as shown.

We **exclude** from our scope of work:

1. Permits and fees.
2. Handling or disposal of hazardous waste.
3. Painting or patching.

Total for work listed above:

\$1,864.00

This proposal will remain in effect and will not be withdrawn by the subcontractor for a period of 30 days or for the same period of time required by the contract documents for the general contractor in regard to the prime bid, plus fifteen days, whichever is longer.

Prepared by Jim Mang
Rossi & Carr Electrical, Inc.

Phone: (805) 238-3502 x118
jim@rossicarr.com



Heating•A/C•Sheet Metal•Inc.

Lic. #738011

P.O. Box 2720 • Santa Maria, CA 93457 • (805) 928-5486 phone • (805) 937-6807 fax

cor-XX

CHANGE ORDER PROPOSAL # 02

JOB: 19-8260P

TO: Wysong Construction

FROM: Mike Kestler

ATTN: Will Ferraro

DATE: June 9, 2020

PHONE: 805-466-1038

PAGES: One

E-MAIL: will@wysongconstruction.com

JOB: Marie Bauer Early Childhood Center
1626 Vine Street
Paso Robles, Ca.

SCOPE: Change Order Proposal Requested per: **CPR 08 Custodial Breakroom Changes**
*Dryer vent and termination at Custodial Room 21

Work Includes

- Dryer vent duct and fittings
- Dryer Jack Model 486 Cap with Back Draft Damper on Sheet Metal Curb

Note: Blocking for curb, and cutting, notching of framing as req'd by others

Change Order Proposal Amount

\$ 1,047.00

EXCLUSIONS:

•ACCESS DOORS•ASBESTOS REMOVAL•BATHROOM ACCESSORIES•BOILER FLUE•BOILERS•BONDS/BOND FEES•CADFILE FEES•CARBON MONOXIDE (CO) SENSORS•CARPENTRY/CUTTING•CATHODIC PROTECTION•COMMISSIONING•COMPACTION TESTING•CONCRETE CORING•CONDENSATE DRAINS•DEMOLITION•DOOR LOUVERS•DUMPSTER CHARGES/FEES•ELEC CONDUIT•ELEC CONTROLS CONDUIT•ELECTRICAL•ESCORTS•FIRE PROTECTION•FIRE STOPPING•FOUNDATION DRAIN•GAS PIPING•HOUSEKEEPING PADS•HYDRONIC PIPING•LANDSCAPE OR IRRIGATION•MONOKOTE PATCHING•MONOKOTE SCRAPING•MOTOR STARTERS•NON METALLIC FLASHING•PATCHING, OR PAINTING•PERMITS, METERS, OR FEES•PLUMBING/PIPING•POURED/FORMED CONCRETE•PUMPS•REGISTER WIRES•RIP RAP•ROOF EDGE/VALLEY METAL•ROOF INSULATION/ROOFING•ROOF UNDERLAYMENT•SANITARY FACILITIES•SKYLIGHTS•SPOILS REMOVAL•STAKING OR SURVEYING•STRUCTURAL FRAMING/ BLOCKING•TEMPORARY POWER•TEMPORARY WATER•TITLE 24 ENERGY DOCUMENTATION•TRENCHING AND BACKFILLING•WATER HEATER FLUE•WELD KITCHEN HOOD TO GREASE DUCT•

ORDER AWAY

PENDING COR #

Accepted By: _____

(Signature)

(Title)

Date: _____

Marseilles Plumbing

Lic. #743569

9855 Santa Lucia Rd.

Atascadero, CA 93422

Phone # (805)466-6890

Fax # (805) 466-6890

Proposal

Date

6/26/2020

CPR-08

Marie Bauer Early C...

Proposal Submitted to:

Wysong Construction

Job Name

Job Location

Marie Bauer

Paso Robles

Item	We submit specifications & estimates for:	Total
Change Order	CPR-08 Upsize gas line main, and add gas line to new dryer with outlet box. Run hot water line to new dishwasher, insulate and tie into sink with air gap Install DWV for new washing machine with outlet box Test all systems Materials \$930.00 Labor 72 hours x \$99.50 \$7,164.00 Equipment scissor lift \$500.00 Subtotal \$8,594.00 Profit & overhead 10% \$859.40 Total \$9,453.40	9,453.40
Exclusions	Gas dryer vent, dishwasher, electrical	0.00
We propose hereby to furnish material and labor-complete and in accordance with above specifications,		Total \$9,453.40

All material is guaranteed to be as specified. All work to be completed in a workman like manner according to standard practices. Any alterations or deviation from above specifications involving extra cost will be executed only upon written orders, and will become an extra charge over and above the estimate. All agreements contingent upon strikes, accidents, or delays beyond our control. Our workers are fully covered by workman's compensation insurance. Note: This proposal may be withdrawn by us if not accepted within ____ days.

Signature _____

COVID-19 Update: Delivery & call wait times may be impacted – get quick online [order status & support](#)



Pay \$243 per Month* When You Use Your Card

\$243 per month* suggested payments with 12 months financing on this \$2912.35 purchase. VALID: 5/19/2020 - 6/17/2020. [View Details](#)

Don't have a card?

[Apply Now](#)

Shopping Cart

[Share](#)

FREE Shipping on eligible items. See Details

Free delivery on appliance purchases of \$396 or more. See Details

All appliances will be delivered to ZIP code: **93446**

Checkout

Item

How To Get It

Qty

Item Total



LG Electronics 27 in. 3-Piece Wash...
Model #KSTK1

Home Delivery

1

\$35.00

\$35.00/Item

Parts & Services [edit](#)

Manufacturer's Standard Warranty

Included in the actual price

[Save for Later](#) | [Save to Favorites](#) | [Remove](#)



LG Electronics 4.5 cu.ft. High ...
Model
#WM3700HVA

Home Delivery

1

\$989.10

\$989.10/Item
~~\$1099.00/Item~~
Save 10%

Parts & Services [edit](#)

2 Upgrade Stinless Washer Hoses

\$29.99

Manufacturer's Standard Warranty

Included in the actual price

[Save for Later](#) | [Save to Favorites](#) | [Remove](#)



LG Electronics 7.4 cu. ft. Smart ...
Model #DLGX3701V

Home Delivery

1

\$1,079.10

\$1079.10/Item
~~\$1199.00/Item~~
Save 10%

Parts & Services [edit](#)

Gas Dryer Parts Kit

\$33.99

Manufacturer's Standard Warranty

Included in the actual price

[Save for Later](#) | [Save to Favorites](#) | [Remove](#)



Samsung 24 in. Washer and Drye...
Model #SK-DH

Home Delivery

1

\$40.00

\$40.00/Item

Parts & Services [edit](#)

Manufacturer's Standard Warranty

Included in the actual price

[Save for Later](#) | [Save to Favorites](#) | [Remove](#)



Samsung 24 in.
Built-in Tall Tub ...

Home Delivery

1

\$673.20

Model
#DW60R2014US

\$673.20/Item
~~\$749.99/Item~~
Save 10%
Price Valid Until:
06/10/2020

Parts & Services edit

Dishwasher Parts Kit & Adapter

\$21.98

Dishwasher 110v Cord

\$9.99

Manufacturer's Standard Warranty

Included in the actual price

[Save for Later](#) | [Save to Favorites](#) | [Remove](#)

SUBTOTAL 3217.95

SAVINGS -305.60

2912.35

TAX 2.75% 225.70

TOTAL \$3,138.05

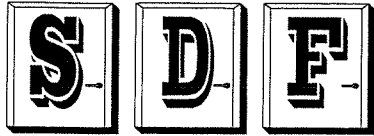

Southwest Door and Frame, Inc.

6251 SCHAEFER AVE/SUITE B, CHINO, CA 91710

Phone 909-465-6705 Fax 909-465-9233

TO: Wysong Construction
ATTN: Will Ferraro
JOB NAME: Marie Bauer Early Childhood Center
JOB LOCATION: 1626 Vine St.
CITY, STATE, ZIP: Paso Robles, CA 93446
PHONE #: 805.703.0433
E-MAIL: will@wysongconstruction.com
REQUESTED BY: Will Ferraro

CONTRACT CHANGE ORDER

C.O. NUMBER 004

CONTRACT NO. RFI-08

G.C. REFERENCE 2019-48

JOB NO. 06.12.20

TODAY'S DATE

- ORDER PLACEMENT IS PENDING; PLEASE SEND WRITTEN CHANGE OR SIGNED COPY OF THIS FORM TO PROCEED UPON -

DESCRIPTION	QTY	UNIT	EXTENSION
Request No.: 08			
Swing change at Opening 21. New Hollow Metal Frame. Updated changes made, Louver added to wood door prep. Cut out and Louver supplied by the wood door manufacturer. Changed to hardware set group 04. New lockset to be included.			
Material Add: *Supply Only			
HM Frame 3'0" x 7'0" 16AG Non Rated RHR	1	\$320.00	\$320.00
WD Door VT Industries cut out charge & supply Air Louvers Model 800A1 24" x 12".	1	\$284.27	\$284.27
Cylindrical Office Lockset Schlage ND50TD RHO 626	1	\$283.20	\$283.20
Manufacturer's Freight	1	\$100.00	\$100.00
SDF UPS Out	1	\$25.00	\$25.00
Material Total			\$887.47
Tax		7.75%	\$68.78
Freight (Vendor & Jobsite Delivery)			\$125.00
Labor			\$0.00
Engineering			\$0.00
Sub total			\$1,081.25
15% OH&P			\$162.19
Exclusion:			TOTAL CHANGE AMOUNT
Installation by others.			\$1,243
Sign:			
Print:			
(Mike Matlock, Project Manager)			(AUTHORIZATION TO PROCEED SIGNATURE)



Architectural Wood Doors

1000 Industrial Park Holstein, IA 51025

Formal Quote

Elevation Id: LVR
Size: 24x12
Option: LOUVER BY VT
Cut Instr: SHIP LOUVER LOOSE
Fastener: STANDARD
Glass: METAL LOUVER
Orientation: NOT APPLICABLE

Description: 24X12 800A1
Shape: RECTANGLE
Type: 800A1 INVERTED Y 1 IN SPACING (STD @ NR)
Color: AMS BEIGE (AB)
Glazing: NOT APPLICABLE

Quantity: 1
Stop Matl: METAL

Bevel: Hinge: 1/8 BEVEL Lock: 1/8 BEVEL Top: SQUARE Bottom: SQUARE
Blocking: Hinge: Lock: Top: 5 Bottom: 5 Int. Rail: Lock Blocks:

Machining: HINGE
LOCK CYLINDRICAL

Unit Price: \$284.27 X 1 =

\$284.27

Door ID: 0001

Summary:

Quantity - Type	Quantity - Type	Quantity - Type	Quantity - Type
1 PC-3			

Door accessories included:

Lites & Louvers:	Quantity - Description
1	24x12 - 800A1 INVERTED Y 1 IN SPACING (S

Conditions:

(1) VT AGREES TO FURNISH ONLY THE MATERIAL AND SERVICES LISTED ON THIS QUOTE.

Inverted "Y" Blades Recommended for Schools, Class "A" and Institutional Buildings.

800A1 in Optional
Stainless Steel
Finish

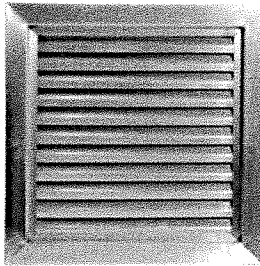

SPECIFICATIONS:

- Material:** 18 gauge CRS frame and 20 gauge blades. Min size 6" x 4", Max 48" x 80". Multiple sections can be combined for larger sizes
- Construction:** Louvers: Inverted "Y" blades with 1" blade spacing are attached by interlocking construction to the 1" deep, welded frame. Non-vision.
800A1 Frame: 1-1/4" trim, mitered and welded corners. Screws fasten through frame into louver core, leaving corridor side of frame free of fasteners.
- Door:** 1-3/4" Any Style. **Door cutout = order size.**
 1 3/8"-1 3/4" - 800CORE, 800C, 800A.
- Mounting Options:** Select one mounting option from table below.
- Fasteners:** Phillips head screws #8 x 3/4" to match finish.
- Powder Coat** (B) Mineral Bronze (standard color)
 X (G) Gray (BK) Black (FBK) Flat Black
 (W) White (SB) SC Beige (SI) Silver
Finishes: (S) Sand (AB) AMS Beige (BRA) Brass
Color Samples Online
- Free Flow Area:** 50% free area.

OPTIONAL FEATURES AT AN ADDITIONAL COST:

- Finishes & Materials:** (S) 18 gauge frame and 20 gauge stainless steel, #4 finish
 16 gauge CRS
 (J) Galvanneal sheet for exterior use and corrosion-resistance
 (E) Electro Galvanized for corrosion resistance & exterior use
- Fasteners:** Torx Other:
- Screen:** 18x14 mesh insect screen installed in roll-formed aluminum frame to corridor side for A1 style. CORE, C and A styles installed on room side
 aluminum bronze fiberglass stainless
 Bird Screen.
- Custom:** Custom sizes, other door thicknesses— contact customer service.

STOCK ITEM— 800A1 IN STOCK FOR NEXT DAY SHIPMENT
IN SEVERAL STANDARD SIZES FROM MOST WAREHOUSES

Order Format: 800
Example: 800A1 1212S A,A1,CORE,C Option S,J,E W H Color

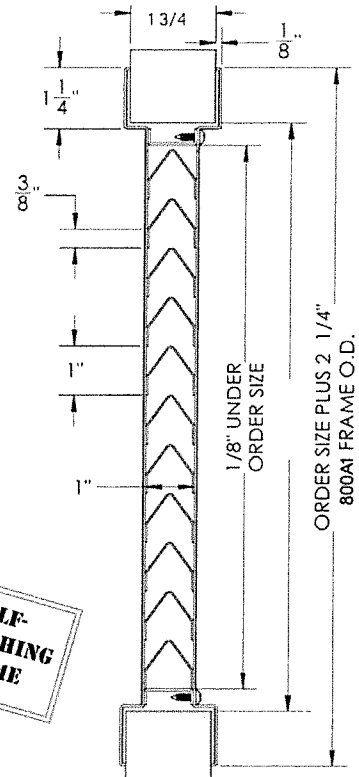

800A1



DOOR MOUNTING OPTIONS - SELECT ONE

800A1: Self-attaching, vandal-proof design; basic blade unit with flanged frame welded to face (corridor) side and separate removable flanged frame on opposite side; fits 1-3/4" door only.

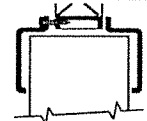

800CORE: Basic blade unit only; for interior door or as transom louver held in place with wood or metal moulding (furnished by others); any size door.



800C: Basic blade unit with single flanged frame welded to face (corridor) side. Wood or metal moulding (by others) used on opposite side; fits any size door.

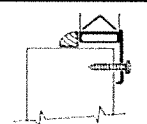

800A: Basic blade unit with flanged frame welded to face (corridor) side and separate flanged frame on opposite side; frame adjustable to fit any door thickness from 1-3/8" to 1-3/4".

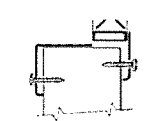

Distributor:

Architect:

Contractor:

Project:

Width: x Height:

Quantity:

Model:

Date:

Version: ALPDS1901

800-554-6077 QUOTES@ACTIVARCPG.COM ORDERS@ACTIVARCPG.COM SALES@ACTIVARCPG.COM FAX: 952-835-2218

Visit WWW.ACTIVARCPG.COM FOR THE MOST UPDATED PRODUCT INFORMATION © 2019 ACTIVAR CONSTRUCTION PRODUCTS GROUP, INC

MFG: COMMERCE CA, BLOOMINGTON, MN • WAREHOUSES: LANCASTER PA, ATLANTA GA, CHICAGO IL, SEATTLE WA, FORT MYERS FL, DALLAS TX, FARGO ND, OMAHA NE

Door Machining Sheet

Nominal Width: 36"
Hinge Gap: 1/8"
Strike Gap: 1/8"
Actual Door Width: 35 3/4"

Nominal Height: 84"
Top Gap: 1/8"
Undercut: 5/8"
Actual Door Height: 83 1/4"

Thickness: 1 3/4"

Catalog: <Wood> Core: PART
Series: WD Seam: N/A
Mat: N/A PLAM Edge: Beveled
Finish: Formica #8844 Top: 5" Blocking
Label: <None> Bottom: 5" Blocking

Formica #8844 WR-Aged Ash. Seal Tops & Bottoms.

Qty Hardware Details

- | | |
|---|-----------------------------------------------------------------------|
| 3 | Ives 5BB1 4 1/2" x 4 1/2" 626
Prep: Hinge, Regular Weight - 4 1/2" |
| 1 | Schlage ND50TD RHO 626
Prep: Lock, 161 Lever |

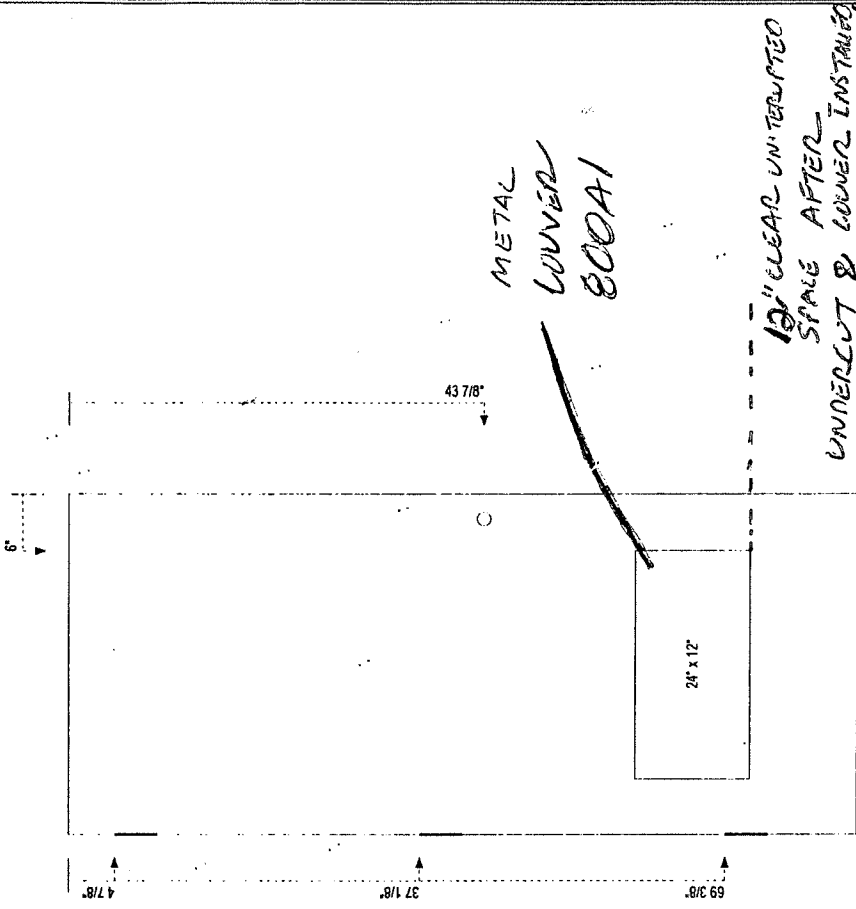

Type: L

1 Opening (RHR): 21

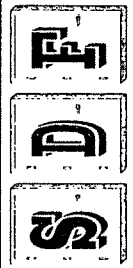

MARIE BAUER EARLY CHILDHOOD CENTER
1626 Vine St. Paso Robles, CA 93446
Job No. 2019-48

Submittal Date: 06.10.20

C-1

NOTES:



7025 MORRO ROAD • ATASCADERO, CA 93422 • (805)466-1038 • FAX (805) 466-5176 • LIC. #471850

June 24, 2020

Paso Robles Joint Unified School District
801 Niblick Road
Paso Robles, Ca 93446

Attn: Nelson Payton
Re: Marie Bauer Early Childhood Center
Change Order Request-30; COR-30
CPR-10
Nelson,

We are providing the cost to add (5) ceiling fans, mounting brackets, blocking and sway bracing per CPR-10. Our cost is as follows:

Rossi & Carr	\$6,651.00
P&O	<u>\$332.55</u>
Subtotal	\$6,983.55
Bond	\$69.83
 Subtotal SUB	 \$7,053.38
 Wysong Construction Material	 \$1,393.73
Wysong Construction Labor 15hrs @ \$90	<u>\$1,350.00</u>
Subtotal	\$2,743.73
P&O	<u>\$411.55</u>
Subtotal	\$3,155.28
Bond	\$31.55
 Subtotal WCC	 \$3,186.83
 Total	 \$9,797.11

Feel free to call should you have any questions.

Sincerely,

A handwritten signature in blue ink, appearing to read "Larry Wysong", with a stylized flourish at the end.

Larry Wysong
Wysong Construction

Change Proposal Request

SIMPBK

READY 6.11.20

Project: Marie Bauer Early Childhood Center
Paso Robles Joint Unified School District

Request No.: 10

SIM-PBK Project No.: 17-52

DSA Project No.: 03-119240

Date: 05/29/2020

To: **WYSONG CONSTRUCTION**
7025 Morro Road, Atascadero
California 93422

info@westcoastlty.com

Attention: Will Ferraro

This is a request for an itemized quotation in the Contract Sum and/or time for the following proposed modifications to the Contract Documents.

This request is not an authorization for changes or additional work and it does not revise the contract price.

Description of Work: Contractor to provide pricing for the following changes.

1. Commons 8:
 - 1.1. Provide two (2) new Craftmade Ceiling Fans (Model Inspo – INS54).
 - 1.2. Provide mounting bracket for T-Grid
2. Commons 35:
 - 2.1. Provide three (3) new Craftmade Ceiling Fans (Model Inspo – INS54).
 - 2.2. Provide mounting bracket for T-Grid

WEST COAST LIGHTING
86 ALBUQUERQUE RD
TEMPLETON
9370009

Attachments: EX1.0

This change proposal was initiated at the request of the:

☒ Owner

☐ Architect

☐ Engineer

☐ Contractor

PBK Architecture Division

SIM-PBK Architects, Inc.

Copies to: Cheryl Mollan, PRJUSD
Brad Pawlowski, PRJUSD
David Iwanaga – SIM-PBK
File 5B

Fans WCC + install ntc email west coast lighting 6.11.20

T-grid brackets ? included?

WCC

electrical ntc sent Acvd

• 6165
✓ 503 hrs each
✓ 100 each material

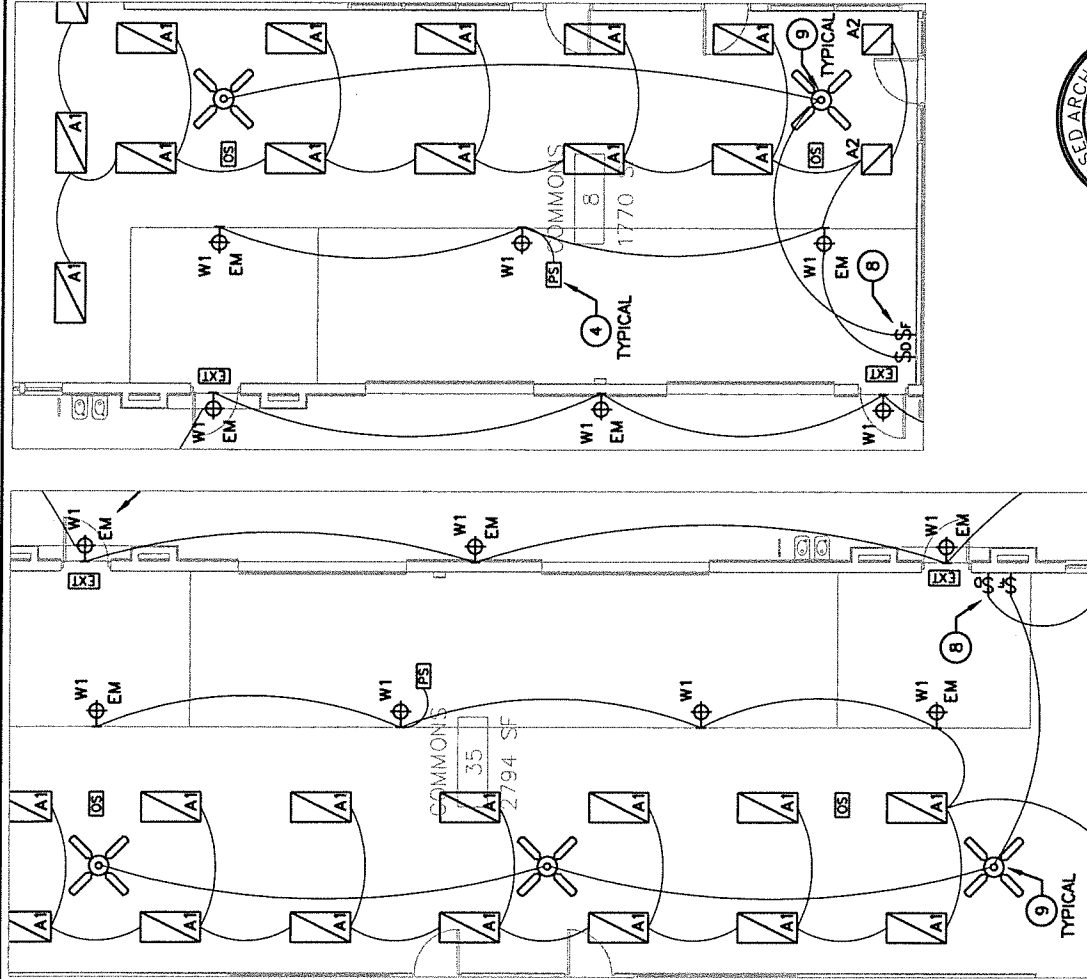

REFERENCE NOTES (REFER TO E2.0 FOR CONTEXT)

- CO-LOCATE FAN AND COMMON AREA LIGHT SWITCH NEXT TO SOUTHERN EXIT DOOR. FAN SWITCH SHALL BE ON/OFF ONLY.
- PROVIDE NEW CEILING FANS. CRAFTMADE INSPPO WITH WHITE FINISH MODEL#: INSS4W3. CONNECT COMMON AREA FANS TO UNSWITCHED LIGHTING CIRCUIT IN AREA SERVED. REFER TO LIGHTING CIRCUIT ASSIGNMENT EXHIBIT. REFER TO MOUNTING DETAIL THIS SHEET.

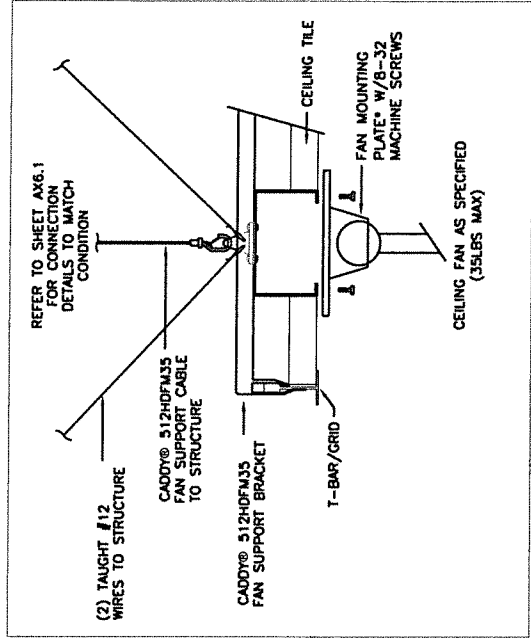

Ceiling Fan Mounting Detail

NTS 35LB TOTAL FAN WEIGHT
* ITEMS PROVIDED AS PART OF FAN INSTALLATION KIT

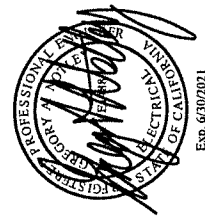

IDENTIFICATION STAMP
DIVISION OF THE STATE ARCHITECT
LOS ANGELES REGIONAL OFFICE
03-119240
ACS FLS SS
DATE

SIMPSON
7750 NORTH PALM AVENUE
FRESNO, CALIFORNIA 93711
F550 441 8400
F551 441 8400
WWW.SIMPSON.COM

PROJECT NAME: MARIE BAUER EARLY CHILDHOOD CENTER
PROJECT NUMBER: 17-52
DATE: 17-52
PROJECT COORDINATOR: GN/NOV

CPR-10
EX1.0
E2.0

PCE
POWER AND COMMUNICATIONS
ENGINEERING
1000 Avenue 24, Suite 211, Northridge, CA 91321
805.481.1111

FILE: 73457-58
40-54

NEW

Inspo - INS54

Inspo Ceiling Fan (Blades Included)

Finish

The Craftmade Inspo ceiling fan with its low profile, minimalist styling, multiple finishes, three speed reversible motor and included wall control is the inspired choice for any room.

- Heavy-Duty, 3 Speed Reversible Motor
- Dual Mount (Flat or angled ceiling)
- 6" Downrod (Included)
- Custom Blades Included
- Not Light Kit Adaptable
- Hard Wired Wall Control Included

INS54
W3

Specs

Blade Sweep Opt (in.)	54
Blades	3
Blade Pitch (deg)	14
Motor Size (MM)	172x17
Energy Guide Watts	41
Energy Guide CFM	4342
Energy Guide CFM_Watts	107
Energy Guide Est. Yearly	11
Energy Cost	
Carton Size (CU FT)	1.82

Dimensions

A:	13.21
B:	11.07
C:	9.21
D:	5.91
E:	5.49
F: w/o Light Kit -	5.49
Downrod Length (in.)	6

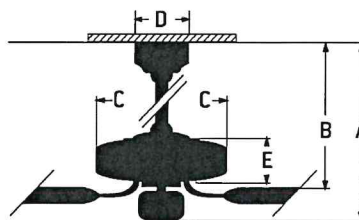

T-Grid Fan/Fixture Mount

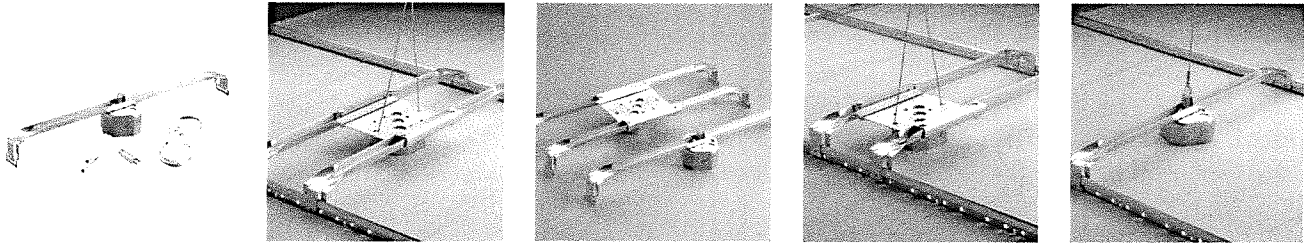

- 2-1/8" electrical box is premounted and centered on bracket and is fully adjustable up to 8" in either direction
- Electrical box has three open knockouts for quick installation
- Each kit includes screws to mount fan, nVent CADDY Speed Link to support from building structure and two Fixture Mount Stabilizer Clips (FMSBC1) to stabilize ceiling tiles

Material: Steel

Finish: Pregalvanized



Part Number	Working Load	T-Grid Span
512HDFM35	35 lb	24"
512HDFM70	70 lb	24"

UL, UR, cUL, cUR, cULus and cURus are registered certification marks of UL LLC.

WARNING

nVent products shall be installed and used only as indicated in nVent's product instruction sheets and training materials. Instruction sheets are available at www.erico.com and from your nVent customer service representative. Improper installation, misuse, misapplication or other failure to completely follow nVent's instructions and warnings may cause product malfunction, property damage, serious bodily injury and death and/or void your warranty.

© 2020 nVent. All rights reserved

nVent, nVent CADDY, nVent ERICO, nVent ERIFLEX and nVent LENTON are owned by nVent or its global affiliates.

All other trademarks are the property of their respective owners. nVent reserves the right to change specifications without prior notice.





Incorporated 1978
Member NECA/IBEW
Ca Small Business #0010891
C10 License # 438266
CA DIR Public Works #1000002335

P.O. Box 3938, Paso Robles, CA 93447

805/ 238-3502

ELECTRICAL BUDGET PROPOSAL CPR 10

SUBCONTRACTOR:

Rossi & Carr Electrical Inc.
PO Box 3938
Paso Robles, Ca 93447

PROJECT:

Marie Bauer Child Development

Date: 6/9/2020

RE: Commons 8 & 35 Ceiling Fans

We propose to provide electrical labor and materials for the above referenced project to provide and install 5 ceiling fans and wall controller as described in CPR 010. Tax is included.

We **include** in our scope of work:

1. New 20-amp circuit from Panels P1 & P2 (respectively) to feed (2) ceiling fans in commons room 8 and (3) ceiling fans in commons room 35.
2. Rough in and mount wall controller in each room.
3. Mount specified Caddy ceiling fan box at each fan.
4. Mount ceiling fans.

We **exclude** from our scope of work:

1. Permits and fees.
2. Handling or disposal of hazardous waste.
3. Painting or patching.

Total for work listed above:

\$6,651.00

This proposal will remain in effect and will not be withdrawn by the subcontractor for a period of 30 days or for the same period of time required by the contract documents for the general contractor in regard to the prime bid, plus fifteen days, whichever is longer.

Prepared by Jim Mang
Rossi & Carr Electrical, Inc.

Phone: (805) 238-3502 x118
jim@rossicarr.com

WEST COAST LIGHTING SALES

PH: 805-434-0009
FAX: 714-882-6483

Quote #

6/11/2020

3833

CUSTOMER NAME

Wysong Construction

Purchase Orders should be made out to West Coast Lighting. Email to orderentry@westcoastltg.com or fax to 714-882-6483

TERMS		Quoted By	Job / Project Name		
Payment With Order		Andy			
QTY.	Item #	Description	LOCATION / ...	PRICE	TOTAL
5	MISC.	INS54W3		138.25	691.25
1	Shipping	52" White Ceiling Fan with White Blades Shipping Charges		89.50	89.50
				1382.0	
			Subtotal	829.45	\$780.75
			Sales Tax (0.0%)	7.75	\$0.00
			Total		\$780.75

PLEASE REFERENCE THE QUOTE NUMBER WHEN ORDERING. VARIATIONS TO THIS QUOTE MAY RESULT IN CHANGES TO THE CURRENT PRICING. PRICING DOES NOT INCLUDE FREIGHT OR LAMPS, UNLESS SPECIFIED.

\$ 893.73

+HARDWARE
BLOCKING

10005

500.00

\$ 1,393.73

CRAFTMADE™

NEW

Inspo - INS54W3

52" Ceiling Fan with Blades

Finish White

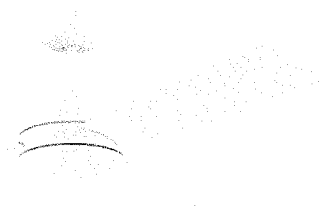

The Craftmade Inspo ceiling fan with its low profile, minimalist styling, multiple finishes, three speed reversible motor and included wall control is the inspired choice for any room.

- Heavy-Duty, 3 Speed Reversible Motor
- Dual Mount (Flat or angled ceiling)
- 6" Downrod (Included)
- Custom Blades Included
- Not Light Kit Adaptable
- Hard Wired Wall Control Included

Specs

Blade Sweep Opt (in.)	54
Blades	3
Blade Pitch (deg)	14
Motor Size (MM)	172x17
Energy Guide Watts	41
Energy Guide CFM	4342
Energy Guide CFM_Watts	107
Energy Guide Est. Yearly	11
Energy Cost	
Carton Size (CU FT)	1.82

Dimensions

A:	13.21
B:	11.07
C:	9.21
D:	5.91
E:	5.49
F: w/o Light Kit -	5.49
Downrod Length (in.)	6

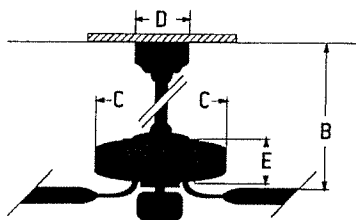



7025 MORRO ROAD ■ ATASCADERO, CA 93422 ■ (805)466-1038 ■ FAX (805) 466-5176 ■ LIC. #471850

June 24, 2020

Paso Robles Joint Unified School District
801 Niblick Road
Paso Robles, Ca 93446

Attn: Nelson Payton
Re: Marie Bauer Early Childhood Center
Change Order Request-31; COR-31
CPR-11
Nelson,

We are providing the cost to add auxiliary limit switches to the OH Doors and low voltage connections back to AC-A6 & AC-B6 per CPR-11. Our cost is as follows:

Rossi & Carr	\$1,767.00
Hamon OH Door	<u>\$740.24</u>
Subtotal	\$2,507.24
P&O	\$125.36
Subtotal	\$2,632.60
Bond	\$26.33
Total	\$2,658.93

Feel free to call should you have any questions.

Sincerely,

A handwritten signature in blue ink, appearing to read "Larry Wysong", with a stylized flourish at the end.

Larry Wysong
Wysong Construction



READY 6.9.20

Change Proposal Request

Project: Marie Bauer Early Childhood Center
Paso Robles Joint Unified School District

Request No.: 11

SIM-PBK Project No.: 17-52

DSA Project No.: 03-119240

Date: 06/04/2020

To: **WYSONG CONSTRUCTION**
7025 Morro Road, Atascadero
California 93422

Attention: Will Ferraro

This is a request for an itemized quotation in the Contract Sum and/or time for the following proposed modifications to the Contract Documents.

This request is not an authorization for changes or additional work and it does not revise the contract price.

Description of Work: Contractor to provide pricing for the following items:

- 1) Add Auxiliary Limit Switches to roll-up doors 8B, 8C, 35B, and 35C
- 2) Provide low voltage connection between roll-up doors 8B, 8C, 35B, and 35C to AC Unit (AC-A6 and AC-B6)
TCP

Attachments: DET-1, DET-2, DET-3, and DET-4

This change proposal was initiated at the request of the:

☒ Owner

☐ Architect

☐ Engineer

☐ Contractor



PBK Architecture Division

SIM-PBK Architects, Inc.

Copies to: Nelson Payton, PRJUSD
Brad Pawlowski, PRJUSD
David Iwanaga – SIM-PBK
File 5B

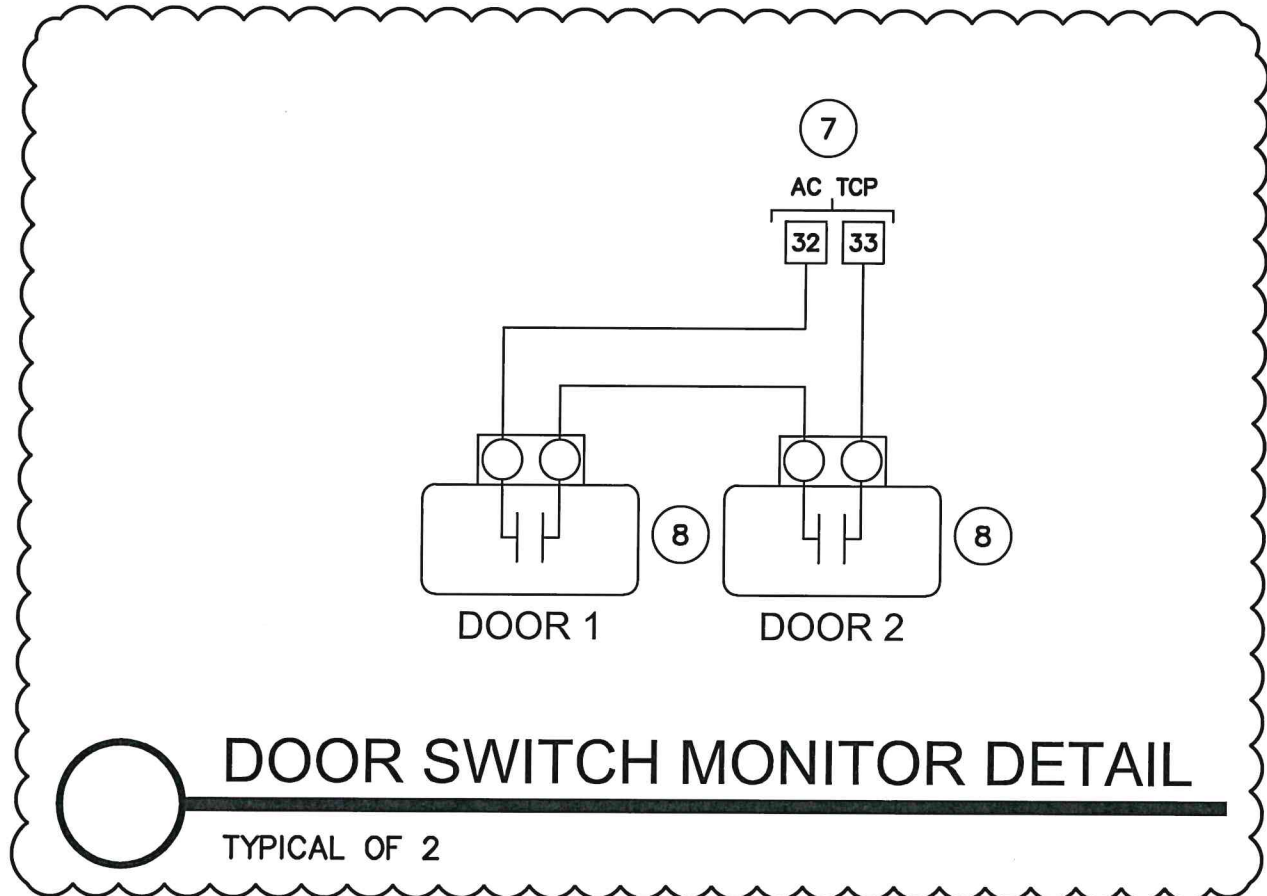

6.8.20
Hanson
✓ RJC
REV2
REV2 6.8.20



<div></div> <div>3C ENGINEERING</div> <div>www.3Ceng.com</div> <div>[O] 805.540.3363 [F] 805.540.3364</div> <div>1500 PALM STREET • SAN LUIS OBISPO, CA 93401</div>	<div>STAMP:</div> <div></div>	JOB NUMBER: NA	CLIENT: SIM-PBK	SHEET:	
		ISSUED BY: DS	IN RESPONSE TO: CPR-11		
		PRINT DATE: 20.06.01			
		DESCRIPTION:			MC0.3
		CONTROLS CHANGES			
DET-1			SCALE:		
			PER PLAN		

Sheet Notes

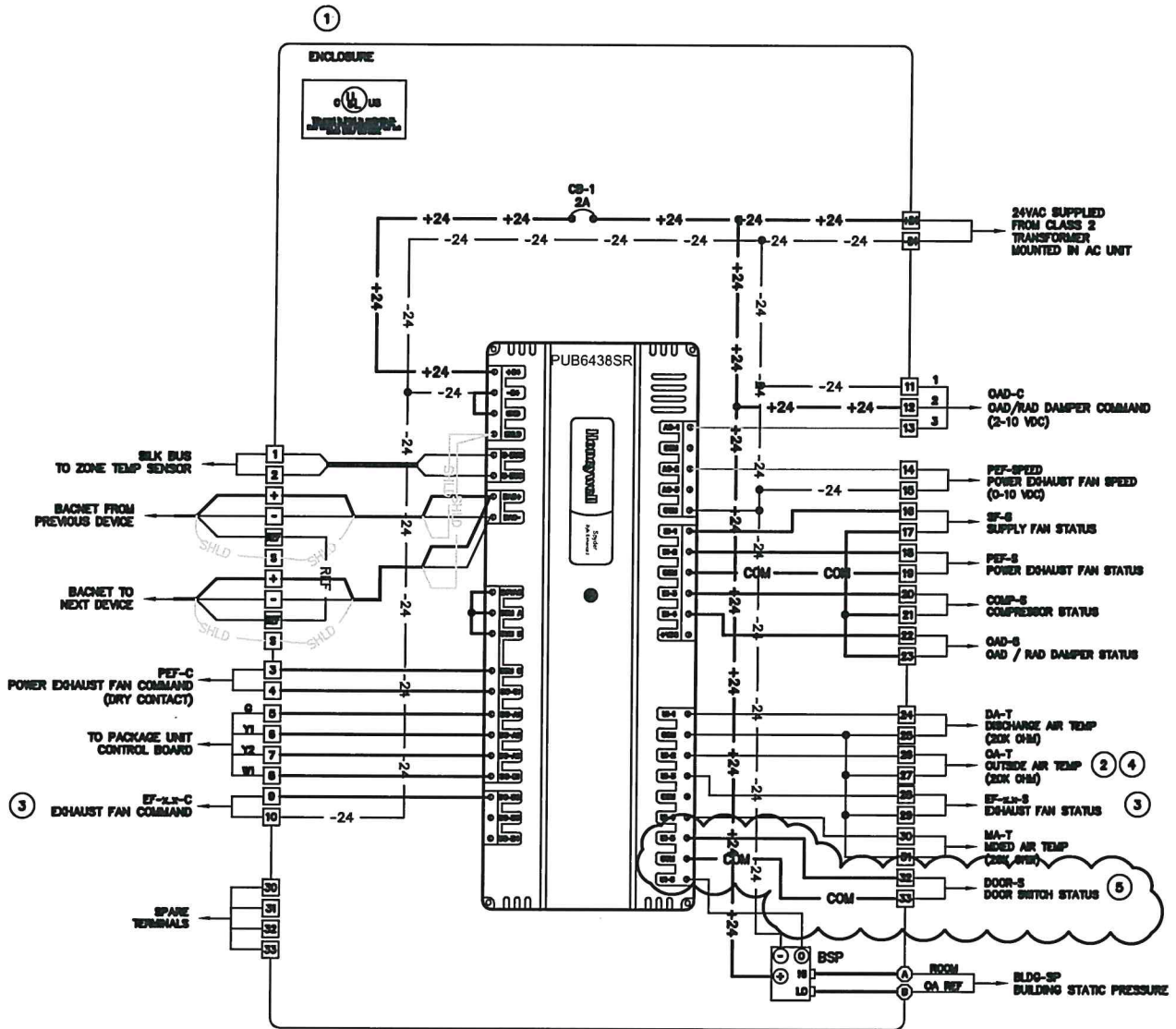

- ① LINE VOLTAGE & CONDUIT BY ELEC CONTRACTOR
- ② OAT INSTALLED ON ONE AC UNIT ONLY AND SHARED GLOBALLY
- ③ VFD IS FACTORY PROVIDED
- ④ ECONOMIZER DAMPER ACTUATORS ARE FACTORY PROVIDED
- ⑤ EF-A5 INPUTS AND OUTPUTS WIRED TO AC-A5 TCP PANEL ONLY
- ⑥ EF-B6 INPUTS AND OUTPUTS WIRED TO AC-B6 TCP PANEL ONLY
- ⑦ FOR AC-A6 AND AC-B6 ZONES ONLY
- ⑧ SWITCH PROVIDED BY DOOR MANUFACTURER TERMINATE AT DOOR TERMINAL STRIP

 <p>3C ENGINEERING</p> <p>www.3Ceng.com</p> <p>[O] 805.540.3363 [F] 805.540.3364</p> <p>1500 PALM STREET • SAN LUIS OBISPO, CA 93401</p>	<p>STAMP:</p> 	JOB NUMBER: NA	CLIENT: SIM-PBK	SHEET:	
		ISSUED BY: DS	IN RESPONSE TO: CPR-11		MC0.3
		PRINT DATE: 20.06.01			
		<p>DESCRIPTION:</p> <p>CONTROLS CHANGES</p> <p>DET-2</p>			SCALE:
				PER PLAN	





AC UNIT TCP SCHEMATIC DETAIL

TYPICAL OF 12: AC-A1 THRU AC-B6

 3C ENGINEERING www.3Ceng.com [O] 805.540.3363 [F] 805.540.3364 1500 PALM STREET • SAN LUIS OBISPO, CA 93401		JOB NUMBER: NA	CLIENT: SIM-PBK	SHEET: MC0.4
		ISSUED BY: DS	IN RESPONSE TO: CPR-11	
		PRINT DATE: 20.06.01		
		DESCRIPTION: CONTROLS CHANGES		SCALE: PER PLAN
		DET-3		

Sheet Notes

- 1 PANEL SHALL BE UL LISTED
- 2 OUTSIDE AIR TEMP SENSOR CAN BE INSTALLED ON (1) AC UNIT AND SHARED GLOBALLY TO ALL OTHER AC UNITS
- 3 EXHAUST FAN INPUTS AND OUTPUTS WIRED TO AC-A5 & AC-B6 TCP PANEL ONLY
- 4 I.T. 24 ROOM TEMP SENSOR TO BE TERMINATED AT AC-A5 TCP PANEL ONLY
- 5 FOR AC-A6 AND AC-B6 ONLY

 <p>3C ENGINEERING</p> <p>www.3Ceng.com</p> <p>[O] 805.540.3363 [F] 805.540.3364</p> <p>1500 PALM STREET • SAN LUIS OBISPO, CA 93401</p>	<p>STAMP:</p> 	JOB NUMBER: NA	CLIENT: SIM-PBK	SHEET:	
		ISSUED BY: DS	IN RESPONSE TO: CPR-11		MC0.4
		PRINT DATE: 20.06.01			
		DESCRIPTION: CONTROLS CHANGES DET-4			
				PER PLAN	

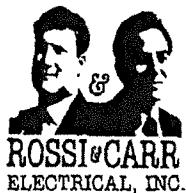

Incorporated 1978
Member NECA/IBEW
Ca Small Business #0010891
C10 License # 438266
CA DIR Public Works #1000002335

P.O. Box 3938, Paso Robles, CA 93447

805/ 238-3502

ELECTRICAL BUDGET PROPOSAL

SUBCONTRACTOR:

Rossi & Carr Electrical Inc.
PO Box 3938
Paso Robles, Ca 93447

PROJECT:

Marie Bauer Child Development
CPR 11 OH door AC Cutout (CP 5)

Date: 6/8/2020

RE: CPR 11 OH door AC Cutout

We propose to provide electrical labor and materials for the above referenced project to provide cabling from AC A6 (B6) to the OH head door controllers for AC cutout. Tax is included.

We **include** in our scope of work:

1. 2-pair free air plenum cable (pipe where exposed) from the AC units (A6 and B6) to the overhead doors in each building for AC cutout when the doors are open.
2. Termination in the AC units.
3. Cable will be ran to (2) overhead doors in each building. Termination by others.

We **exclude** from our scope of work:

1. Permits and fees.
2. Additional relays if needed (termination points in equipment FBO).
3. Handling or disposal of hazardous waste.
4. Painting or patching.

Total for work listed above:

\$1,767.00

This proposal will remain in effect and will not be withdrawn by the subcontractor for a period of 30 days or for the same period of time required by the contract documents for the general contractor in regard to the prime bid, plus fifteen days, whichever is longer.

Prepared by Jim Mang
Rossi & Carr Electrical, Inc.

Phone: (805) 238-3502 x118
jim@rossicarr.com

HAMON OVERHEAD DOOR COMPANY Inc.

San Luis Obispo County Office:
3021 Propeller Dr. P.O. Box 1085
Paso Robles, California 93447
(805) 238-0524 Fax 238-9137
esales@hamonofid.com

Santa Barbara County Office:
2301 Skyway Drive E
Santa Maria, California 93455
(805) 928-1900 Fax 922-1252
www.hamonofid.com

June 8, 2020

Proposal For:
Modify Automatic Opener
Marie Bauer Early Learning Center
18th and Vine Street
Paso Robles, Ca.

(PR-011)

To: Wysong Construction

Attn: Will

From: John Hamon

Automatic Opener Modification

Bid: Modify 4 - Liftmaster 1/2 h.p. Model MHS 50-11-U to allow auxiliary limit switch configuration for air conditioning interface when door is not in closed position.

Bid: \$740.24	net \$168.24 each
	<u>\$ 16.82 markup</u>
	<u>\$ 185.06 x 4</u>
	\$740.24 Total

Furnished with tax included.

Any additional electrical conduit or wires by others.

Terms: net 30 days. 50% deposits required on special orders, invoices are due and payable at time of presentation. A labor rate of \$104.00 per man hour may be added for extra work or time due to deficient client responsibilities, including but not limited to, improper opening and wall preparation, floor area not clear, available power, accessibility. A service charge of 1.5% per month will be added to past due amounts. If suit is instituted for collection, the named buyer(s) promise to pay all costs, including attorney's fees that the court may judge reasonable.

Hamon Overhead Door Co.

Accepted For: _____

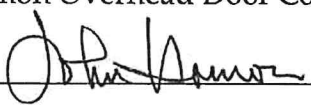
By:  By: _____ Date: _____

This proposal is good for 30 days Deposit Received: \$ _____

"Serving the Central Coast with quality garage door products and service since 1966"

Cambria 927-1708

San Luis Obispo 549-8000

Lompoc 736-0564

Santa Ynez 686-1683

Santa Barbara 685-0566

California License No. 391619



7025 MORRO ROAD • ATASCADERO, CA 93422 • (805)466-1038 • FAX (805) 466-5176 • LIC. #471850

June 24, 2020

Paso Robles Joint Unified School District
801 Niblick Road
Paso Robles, Ca 93446

Attn: Nelson Payton
Re: Marie Bauer Early Childhood Center
Change Order Request-32; COR-32
CPR-12
Nelson,

We are providing the cost to add new data and power to new projector (Owner Furnished), wall plates, new projector screen, projector mount, markerboard blocking and sway bracing per CPR-12. Our cost is as follows:

CCS Projector Screen & Bracket	\$800.00
Rossi & Carr	<u>\$1,328.00</u>
Subtotal	\$2,128.00
P&O	\$106.40
Subtotal	\$2,234.40
Bond	\$22.34
Subtotal SUB	\$2,256.74
Wysong Construction Material CMJ/MB	\$749.95
Wysong Construction Labor 20hrs @ \$90	<u>\$1,800.00</u>
Subtotal	\$2,549.95
P&O	<u>\$382.49</u>
Subtotal	\$2,932.44
Bond	\$29.32
Subtotal WCC	\$2,961.76
Total	\$4,806.69

Feel free to call should you have any questions.

Sincerely,

A handwritten signature in blue ink, appearing to read "Larry Wysong".

Larry Wysong
Wysong Construction

Change Proposal Request

Project: Marie Bauer Early Childhood Center
Paso Robles Joint Unified School District

Request No.: 12

SIM-PBK Project No.: 17-52

DSA Project No.: 03-119240

Date: 06/05/2020

To: **WYSONG CONSTRUCTION**
7025 Morro Road, Atascadero
California 93422

Attention: Will Ferraro

This is a request for an itemized quotation in the Contract Sum and/or time for the following proposed modifications to the Contract Documents.

This request is not an authorization for changes or additional work and it does not revise the contract price.

Description of Work: Contractor to provide pricing for the following changes.

1. IEP Conference Room 16: (OF)
 - 1.1. Provide new projector
 - 1.2. Provide new data and power connections to new projector
 - 1.3. Provide input docking wall plate
 - 1.4. Provide new projector screen to be mounted to the east wall. Reefer to wood stud blocking detail 8/AX5.1. Use #10x3" SMS for attachment.

14x9? MB

Attachments: EX1.0

This change proposal was initiated at the request of the:

☒ Owner

☐ Architect

☐ Engineer

☐ Contractor



PBK Architecture Division

SIM-PBK Architects, Inc.

Copies to: Cheryl Mollan, PRJUSD
Brad Pawlowski, PRJUSD
David Iwanaga – SIM-PBK
File 5B

☒ DATA/POWER 12x16

☒ Projector / Project mount ceiling tile Perless (2)

owner furnished

WCC

☒ Projector Screen CCS

☒ WCC Framing blk's

+ # 60 tie spray wires
+ VOA
+ 4 AUDIO WIRES #70

18hrs blk proj screen

2hrs blk @ 5hrs

2090

1900

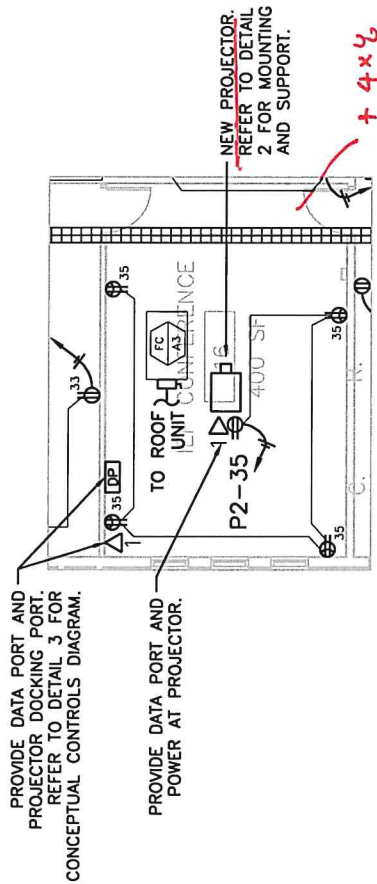

1 IEP Conference Room [16]

1/8" = 1'

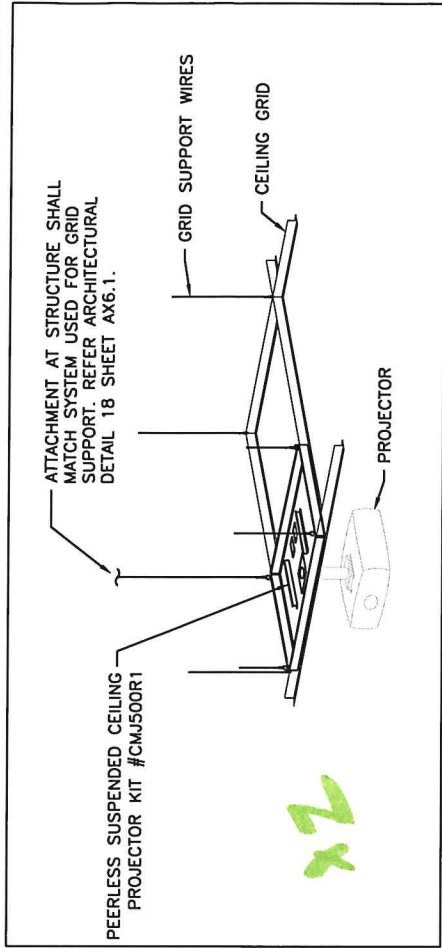

2 Projector Support in Grid Ceiling

BASIS OF DESIGN PEERLESS MOUNTING KIT #CMJ500R1 - <30LB TOTAL ASSEMBLY CAPACITY

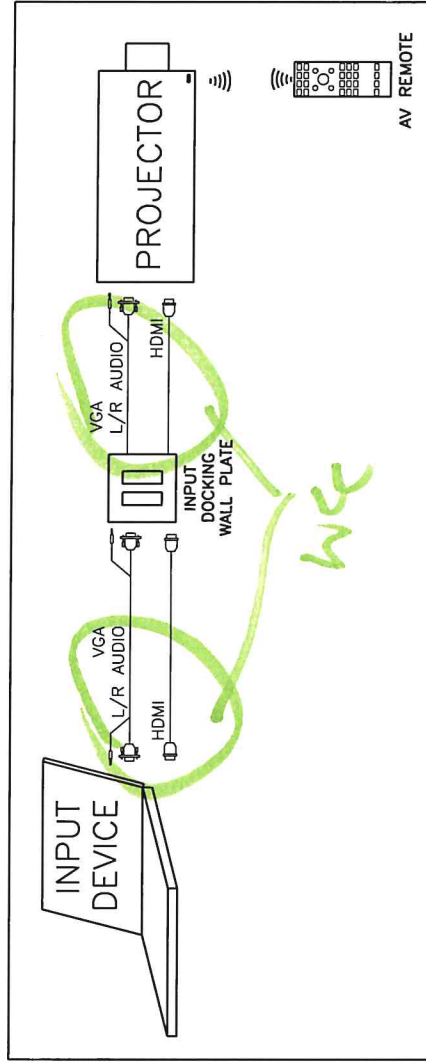

3 Conference Room Conceptual Control Diagram

SIMPLY
7750 NORTH PALM AVENUE
FRESNO, CALIFORNIA 93711
TEL: 559.448.8400
FAX: 559.448.8400
www.simply3d.com

PROJECT NAME
MARIE BAUER EARLY CHILDHOOD CENTER
PROJECT LOCATION
IEP CONFERENCE ROOM PROJECTOR ADDITION
DATE
05/05/20
PROJECT NUMBER
17-52
PROJECT MANAGER
GN/NOM

CPR-12
EX1.0
REFERENCE SHEET NUMBER
E3.0



PCE
POWER AND COMMUNICATIONS
ENGINEERING
1888 MacArthur Blvd. Suite 201, Irvine, CA 92614 (949) 451-5196

IDENTIFICATION STAMP
DIVISION OF THE STATE ARCHITECT
LOS ANGELES REGIONAL OFFICE
03-119240
ACS FLS SS
DATE

FILE 40-54
PTN 75457-58

will@wysongconstruction.com

From: michael sagely <mike0070@sbcglobal.net>
Sent: Tuesday, June 9, 2020 2:35 PM
To: will@wysongconstruction.com
Cc: larry@wysongconstruction.com; mark@wysongconstruction.com; CCspec
Subject: Re: MBECC CPR12 IEP Conference 16; add Proj Screen, Data Power

Hi Willy!

1 each Projection Screen with Wall Brackets
650.00 Tax and Freight Included

Add to Install by C & S Construction 1
150.00

Do you have a Project Sched or an estimated date materials will be needed onsite?

Thanks!
Mike

\$800

Mike Sagely
Central Coast Specialty
P.O. Box 14237
San Luis Obispo, Ca 93406
805-434-0070ph/fx
805-709-1152cell

On Tuesday, June 9, 2020, 09:14:28 AM PDT, will@wysongconstruction.com <will@wysongconstruction.com> wrote:

Team,
Please see the attached CPR-12 for Room 16:

R&C- Data/Power, input docking plate

CCS- Projector Screen & Mount

WCC- Proj Mount Ceiling (Peerless)

Please reference CPR-12 on your proposals.



Incorporated 1978
Member NECA/IBEW
Ca Small Business #0010891
C10 License # 438266
CA DIR Public Works #1000002335

P.O. Box 3938, Paso Robles, CA 93447

805/ 238-3502

ELECTRICAL BUDGET PROPOSAL

CPR 12

SUBCONTRACTOR:

Rossi & Carr Electrical Inc.
PO Box 3938
Paso Robles, Ca 93447

PROJECT:

Marie Bauer Child Development

Date: 6/12/2020

RE: Add Projector data raceways

We propose to provide electrical labor and materials for the above referenced project to provide and install data port raceway and boxes in wall and install cabling (provided by others). as described in CPR 12. Tax is included.

We **include** in our scope of work:

1. Install raceway and boxes for data ports.
2. Pull and terminate cables supplied by others.
3. Install data ports (supplied by others).

We **exclude** from our scope of work:

1. Permits and fees.
2. Projector and mounts (supplied and installed by others).
3. Projector screen.
4. Handling or disposal of hazardous waste.
5. Painting or patching.

Total for work listed above:

\$1,328.00

This proposal will remain in effect and will not be withdrawn by the subcontractor for a period of 30 days or for the same period of time required by the contract documents for the general contractor in regard to the prime bid, plus fifteen days, whichever is longer.

Prepared by Jim Mang
Rossi & Carr Electrical, Inc.

Phone: (805) 238-3502 x118
jim@rossicarr.com

[CONTACT US](#) ▾[CHAT](#)[FAQ](#)[B2B](#)[MY ACCOUNT](#)[LOG OUT](#)[LANGUAGE: ENG](#) ▾**peerless-AV®** (1)[♥](#) [🛒 2 \(/cart\)](#)*CPR-012*[\(/collections/available-in-stock/products/cmj500r1?](/collections/available-in-stock/products/cmj500r1?variant=29193688252531)[variant=29193688252531\)](#)**PRODUCT:**

Lightweight
Adjustable
Suspended
Ceiling Plate
For Use With
Peerless-AV
Projector
Mounts
[\(/collections/available-in-stock/products/cmj500r1?
variant=29193688252531\)](/collections/available-in-stock/products/cmj500r1?variant=29193688252531)

Color: White
CMJ500R1

PRICE:

\$137.00

QUANTITY:

-	2	+
---	---	---

TOTAL:**\$274.00**

CPR-012

[CLEAR SHOPPING CART \(/CART/CLEAR\)](#)**CART TOTALS**

Subtotal: \$274.00

Shipping:

Shipping & taxes calculated at checkout

50.00

TOTAL**\$274.00****PAYMENT METHOD**

TAX 324.00
25.11
\$ 349.11

(M)

Peerless-AV® currently accepts most major credit cards.



+ more

[PROCEED TO CHECKOUT \(/CHECKOUT?STEP=CONTACT_INFORMATION\)](#)



Claridge

The Writing Surface Experts™

Claridge Products & Equipment, Inc.

180 N Sherman Ave

Corona, CA 92882

Phone: (951) 734-6262

Fax: (951) 734-6464

www.claridgeproducts.com



CPR 12

The Writing Surface Experts

Q3020455

Quotation

Q3020455

Quote To:

WYSONG CONSTRUCTION CO.
7025 MORRO ROAD
ATASCADERO, CA 93422
USA

Project:

ST-WYSONG CONSTRUCTION
ATTN: WILL FERRARO (805)703-0433

TBD
ATASCADERO, CA 93422

Cust Id	Quote Date	Ship Via	Sales Rep
WYS101	6/10/2020	BEST WAY PPD & BILLED	W10

CLARIDGE STANDARDS

We Propose to Furnish:

FREIGHT FIGURED TO ZIP: 93422

FOB: CORONA, CA 92882

LEAD TIME APPROX. 4 WEEKS

Quote Line#	Qty	UOM	Part ID / Part Description	Unit Price	Ext Price
(1)	1.00	EA	0-PRODUCTION - PRODUCTION REFERENCE REF SERIES 4 MARKERBOARD: 100 WHITE LCS3 PORCELAIN WRITING SURFACE/ 7/16" PARTBD/ MYLAR/ C4 TRIM ALL SIDES/ **NO TRAY**/ **NO MAPRAIL**/ SATIN ANODIZED	0.0000	\$0.00
(2)	1.00	EA	C-S44X8LCS MOD - MB S-4 LCS TYPE A 4'x8' NO TRAY/ NO MAPRAIL	256.0000	\$256.00
(3)	1.00	EA	C-MISC-EA - 7.75% TAX	19.8400	\$19.84

Freight: \$125.00

Total Extended Price: \$400.84

Plus Tax (if applicable)

Accepted : Date _____

By _____

Respectfully Submitted

CLARIDGE PRODUCTS AND EQUIPMENT, INC.

By KATHI SENEAL



The Writing Surface Experts™

Claridge Products & Equipment, Inc.

180 N Sherman Ave
Corona, CA 92882
Phone: (951) 734-6262
Fax: (951) 734-6464
www.claridgeproducts.com



CPR012

The Writing Surface Experts

Q3020455

Quotation

Q3020455

Quote To:

WYSONG CONSTRUCTION CO.
7025 MORRO ROAD
ATASCADERO, CA 93422
USA

Project:

ST-WYSONG CONSTRUCTION
ATTN: WILL FERRARO (805)703-0433

TBD
ATASCADERO, CA 93422

Cust Id	Quote Date	Ship Via	Sales Rep
WYS101	6/10/2020	BEST WAY PPD & BILLED	W10

Sales and Local Tax will be added if applicable and not otherwise noted.

LEED info, if required, will be provided on our standard form. If non-standard forms are required a charge of \$70.00 per hr will be added.

Shop drawings are not included in the above prices. If required they will be furnished at a charge of \$35.00 Net per hour, with a minimum one hour charge (graphics drawings are \$50.00/hr).

CONDITIONS-We guarantee unit prices quoted if contract is received within 30 days from date of quotation, with delivery called for within 90 days from day of quotation. If these conditions can not be met, the price may be subject to renegotiation at the time the order is submitted. All statements or agreements contained in this letter are contingent upon availability of materials, strikes, accidents, fires, or any other cause beyond our control. Unit prices herein govern the sale, and clerical errors are subject to correction. All material is our standard construction, unless otherwise noted. This proposal is binding only when made by, or approved in writing by, an authorized Claridge representative.

CPR (Claridge Priority Response)

Claridge offers two levels of CPR: (1) **Express Shipping** a guarantee that the order will ship within two weeks once Buyer agrees to CPR terms; and (2) **Urgent Shipping** guarantee that the order will ship within one week once CPR terms are accepted. If Buyer's order is shipped late, Claridge pays a 10% penalty for every day the order ships late - up to total cost of material.

Accepted : Date _____

By _____

Respectfully Submitted

CLARIDGE PRODUCTS AND EQUIPMENT, INC.

By KATHI SENEAL