



SITE AERIAL VIEW

SRCs VENETIA VALLEY K-8 VENETIA VALLEY ELEMENTARY SCHOOL

DATE ISSUED: 5/22/2017

PROJECT NO:

SCALE:

NORTH

SVA

ARCHITECTS

SHEET NUMBER: A108

RENDERING: JEFFREY H. HARRIS, ARCHITECT; LANDSCAPE ARCHITECTURE: JEFFREY H. HARRIS, ARCHITECT; PHOTOGRAPHY: JEFFREY H. HARRIS, ARCHITECT; MODEL: JEFFREY H. HARRIS, ARCHITECT

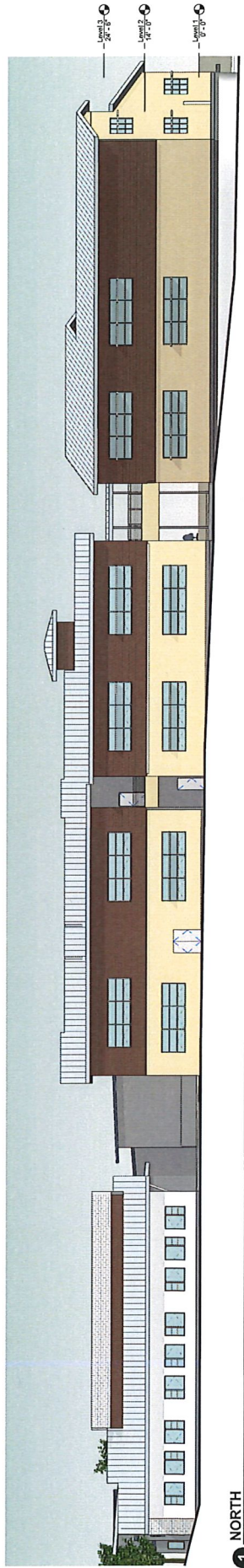

1 NORTH
3/32" = 1'-0"

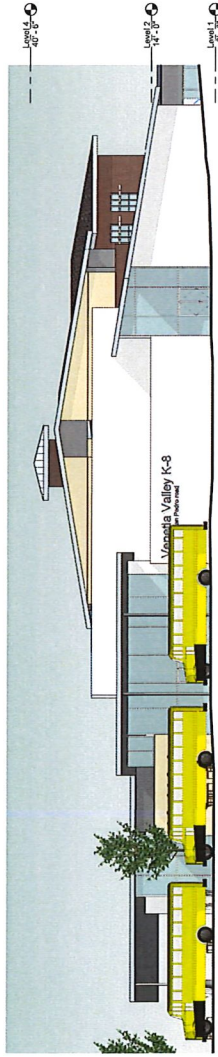

2 EAST
3/32" = 1'-0"

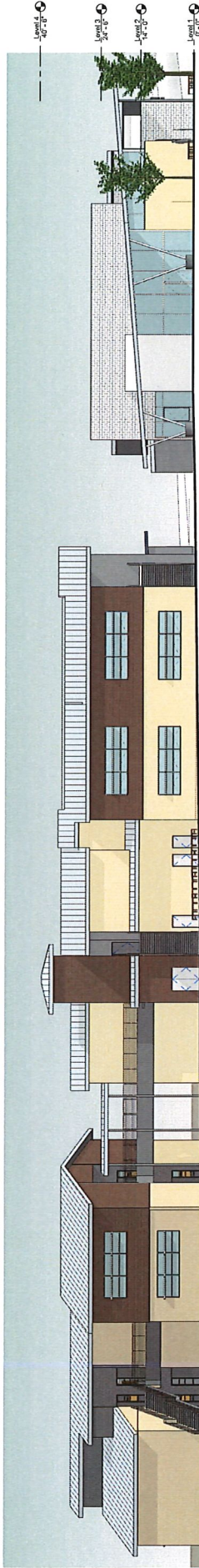

3 SOUTH
3/32" = 1'-0"

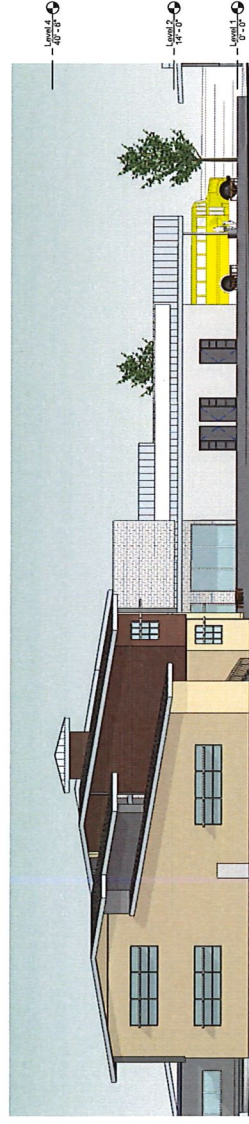

4 WEST
3/32" = 1'-0"

Building Elevations

SRCS VENETIA VALLEY K-8 VENETIA VALLEY ELEMENTARY SCHOOL

DATE ISSUED: 5/22/2017
PROJECT NO: 2017-00104
SCALE: 3/32"=1'-0"

NORTH

VENETIA VALLEY K-8 ELEMENTARY SCHOOL, 10000 VENETIA AVENUE, PITTSBURGH, PA 15236. PHOTOGRAPH BY JEFFREY J. HARRIS. PHOTOGRAPH BY JEFFREY J. HARRIS. PHOTOGRAPH BY JEFFREY J. HARRIS. PHOTOGRAPH BY JEFFREY J. HARRIS. PHOTOGRAPH BY JEFFREY J. HARRIS.



SHEET NUMBER: A105

ARCHITECTS



- SITE PLAN LEGEND**
- EXISTING TO REMAIN
 - EXISTING TO BE DEMOLISHED
 - EXISTING TO BE MODERNIZED
 - EXISTING TO BE RELOCATED
 - EXISTING AREA TO BE MODERNIZED
 - NEW BUILDING
 - LANDSCAPE
 - CLASSROOM
 - PROGRAM SUPPORT
 - FAMILY CENTER
 - RESTROOM
 - WATER/RESTROOM
 - BUILDING SUPPORT
 - STORAGE
 - CIRCULATION

SITE PLAN

SRCs VENETIA VALLEY K-8 CLASSROOM REPLACEMENT AND NEW MPR BUILDING

DATE ISSUED: 07/10/2017
PROJECT NO.:
SCALE: NORTH
SHEET NUMBER: A-01.1



NORTH

OVERALL FLOOR PLANS

**S RCS VENETIA VALLEY K-8
VENETIA VALLEY ELEMENTRY SCHOOL**



OVERALL FIRST FLOOR PLAN
1/16" = 1'-0"



OVERALL SECOND FLOOR PLAN
1/16" = 1'-0"