



# MARTINEZ UNIFIED SCHOOL DISTRICT John Muir Elementary Reconstruction

CJ Cammack, Superintendent

Board of Trustees

Jonathan T. Wright, President

Deidre Siguenza, Vice President

Bobbi Horack, Clerk

John L. Fuller, Member

Kathi McLaughlin, Member

03.26.18



**MARTINEZ UNIFIED SCHOOL DISTRICT**  
John Muir Elementary Reconstruction  
205 VISTA WAY MARTINEZ, CA 94553

# Master Facilities Plan Scope and Budget

**Project Budget:** \$38,851,800  
**Construction Budget:** \$29,000,000

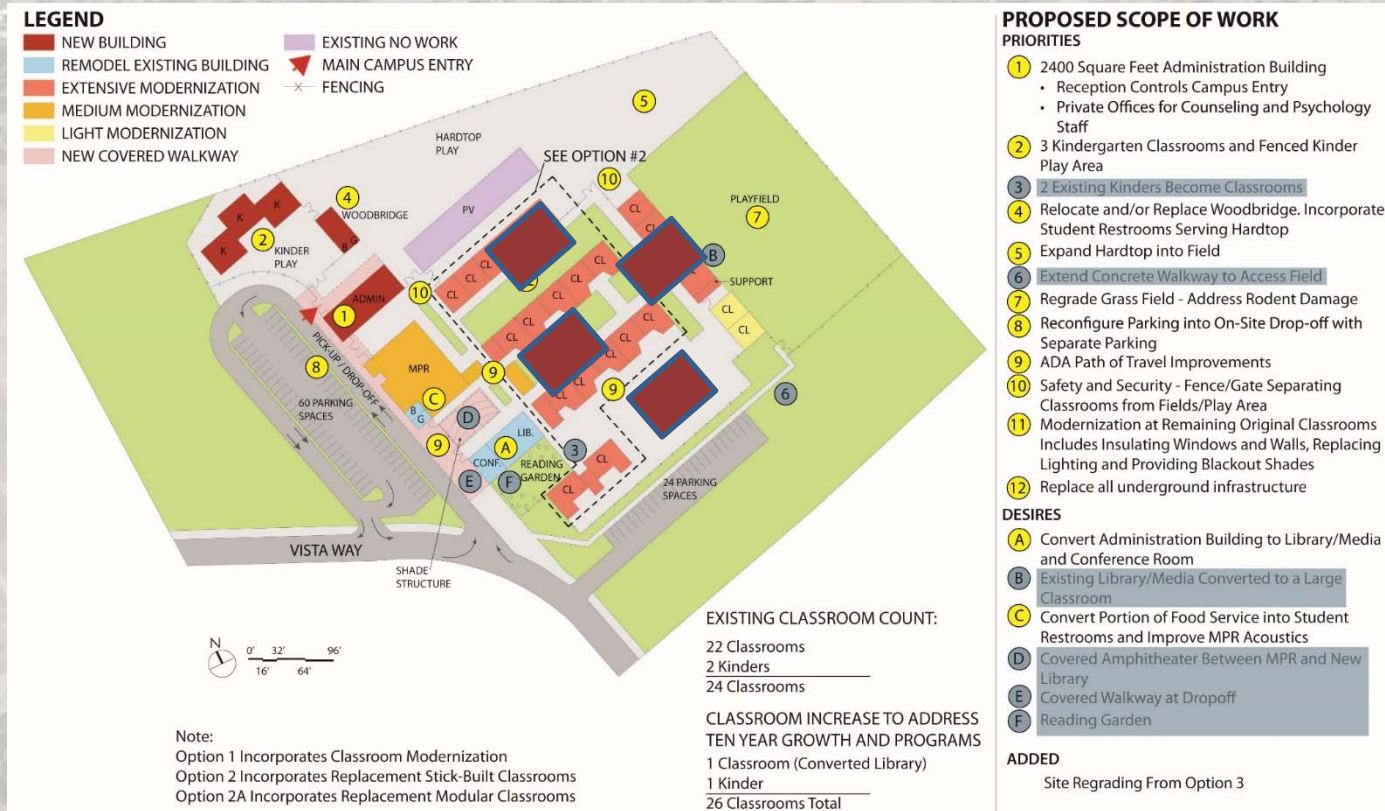

03.26.18



**MARTINEZ UNIFIED SCHOOL DISTRICT**  
**John Muir Elementary Reconstruction**  
 205 VISTA WAY MARTINEZ, CA 94553

# JOHN MUIR ELEMENTARY – OPTION 8

COMMITTEE PREFERRED  
OPTION

EST. CONST. COST

~~\$34,480,000~~

\$33,086,000

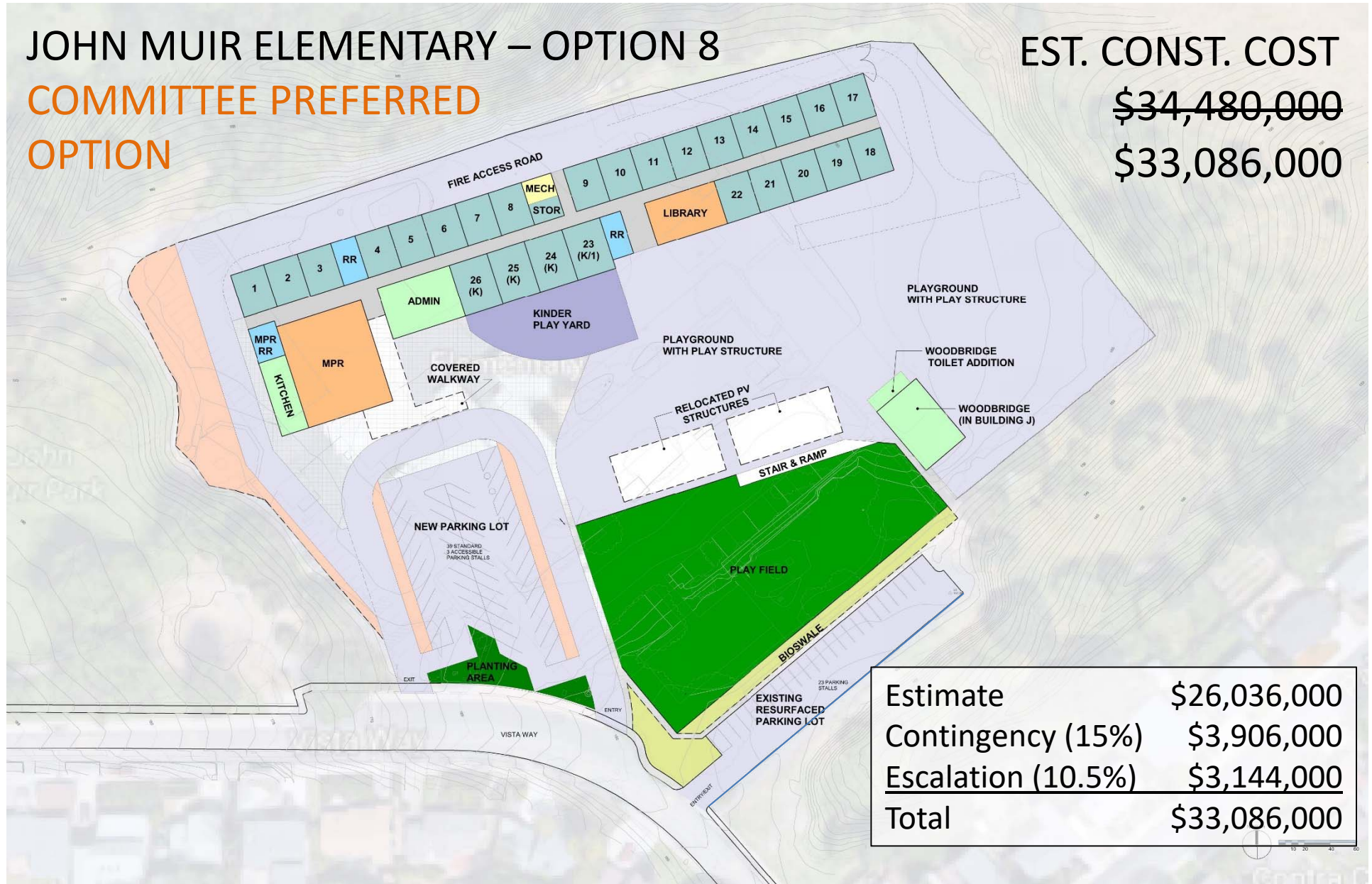

Estimate	\$26,036,000
Contingency (15%)	\$3,906,000
Escalation (10.5%)	\$3,144,000
<b>Total</b>	<b>\$33,086,000</b>

03.26.18



## MARTINEZ UNIFIED SCHOOL DISTRICT

John Muir Elementary Reconstruction

205 VISTA WAY MARTINEZ, CA 94553

# JOHN MUIR ELEMENTARY – OPTION 7

EST. CONST. COST

~~\$31,950,000~~

\$31,668,000

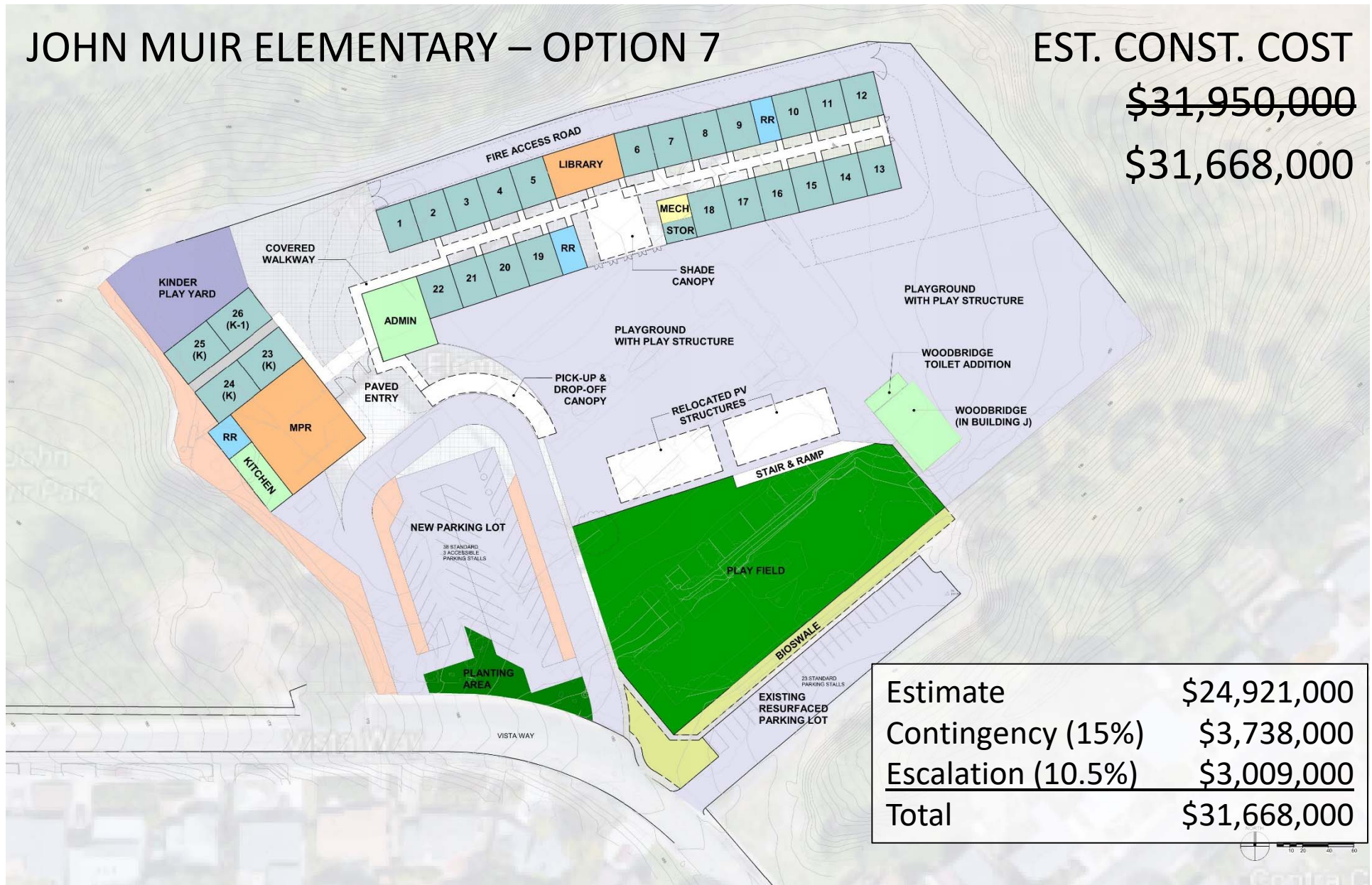

Estimate	\$24,921,000
Contingency (15%)	\$3,738,000
Escalation (10.5%)	\$3,009,000
<b>Total</b>	<b>\$31,668,000</b>

03.26.18



MARTINEZ UNIFIED SCHOOL DISTRICT

John Muir Elementary Reconstruction

205 VISTA WAY MARTINEZ, CA 94553

## Budget Comparison – Then vs. Now

	Master Plan Budget Option 2A	Planning Option 7	Planning Option 8
Construction Cost	\$ 26,047,500.00	\$ 24,921,195.68	\$ 26,036,680.61
Contingency - 5%	\$ 1,302,375.00	\$ 1,246,059.78	\$ 1,301,834.03
Subtotal Construction	\$ 27,349,875.00	\$ 26,167,255.46	\$ 27,338,514.64
Soft Cost - 28.56%	\$ 7,809,975.61	\$ 7,472,269.14	\$ 7,806,731.56
Subtotal - Project Cost	\$ 35,159,850.61	\$ 33,639,524.60	\$ 35,145,246.20
Escalation - 10.5%	\$ 3,691,784.31	\$ 3,532,150.08	\$ 3,690,250.85
Sub-Total Budget	\$ 38,851,634.92	\$ 37,171,674.68	\$ 38,835,497.06
Additional 10% Contingency	\$ 3,885,163.40	\$ 3,717,167.47	\$ 3,883,549.71
Updated Totals	\$ 42,736,798.32	\$ 40,888.842.15	\$ 42,719,046.77



# Budget Adjustments and Considerations

- **Contingency – Increase from 5% to 15%**
  - For additional unknowns focusing on historic cost escalation
- **Escalation – Corrected Formula**
- **Option 8 - Building cost reduction**
  - Although still more expensive than Option 7, there is a reduction in the cost of foundations for building a single building vs. multiple buildings. This savings is about 4% for the building components.
- **Modular Bid Period**
  - Using modular delivery method and bidding in 6-9 months reduces some of the concerns related to escalation

# Overall Bond Program Scope

<u>Project</u>	<u>Project Description</u>
• <b>John Muir Elementary</b>	Campus Replacement
• <b>Martinez Junior High</b>	Locker rooms and classroom conversion
• <b>John Swett Elementary</b>	New MPR, renovated admin, new Kindergarten, Modernization
• <b>Las Juntas Elementary</b>	New classrooms incl. Kind wing, new MPR/admin, New library
• <b>Morello Park Phase 1</b>	New classrooms, reconfigure admin, expand MPR
• <b>Morello Park Phase 2</b>	Modernize classrooms
• <b>Program Management</b>	Accounting, project management, etc.
• <b>FF&amp;E</b>	Furniture for additional classrooms
• <b>Program Reserve</b>	Contingency



# Program Budget

<u>Project</u>	<u>Project Budget</u>	<u>Escalation to</u>
• John Muir Elementary	\$38,851,800	2018/19
• Martinez Junior High	\$5,886,835	2017/18
• John Swett Elementary	\$25,442,900	2023/24
• Las Juntas Elementary	\$30,317,150	2020/21
• Morello Park Phase 1	\$10,795,850	2018/19
• Morello Park Phase 2	\$7,248,500	2023/24
• Program Management	\$2,250,000	
• FF&E	\$195,000	
• Program Reserve	\$2,100,000	



# Committee Priorities

<u>Priority</u>	<u>Potential Savings if Change if Feature is Eliminated</u>
1. Single Enclosed Building	\$1,075,000
1. Replace MPR (savings assumes limited work at existing MPR)	\$4,000,000
• Option: Keep existing MPR and renovate	\$1,800,000
2. Reduced Parking	\$175,000
• (total number of spaces same as current campus)	
3. Eliminate most playground during construction	\$355,000

# JOHN MUIR ELEMENTARY – OPTION 8

COMMITTEE PREFERRED  
OPTION

EST. CONST. COST

~~\$34,480,000~~

\$33,420,000

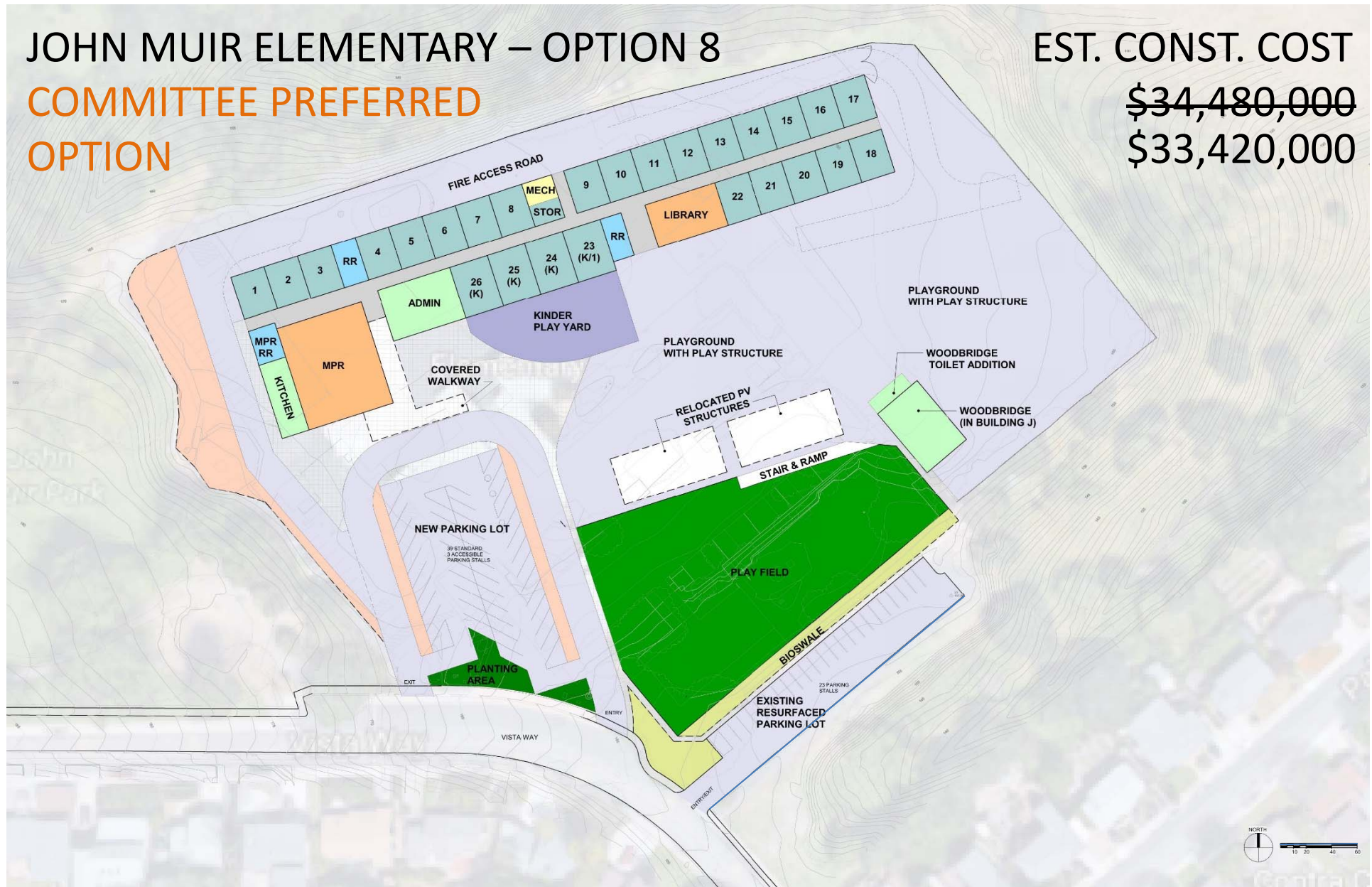

03.26.18



## MARTINEZ UNIFIED SCHOOL DISTRICT

John Muir Elementary Reconstruction

205 VISTA WAY MARTINEZ, CA 94553

10

# JOHN MUIR ELEMENTARY – OPTION 7

EST. CONST. COST  
\$31,950,000

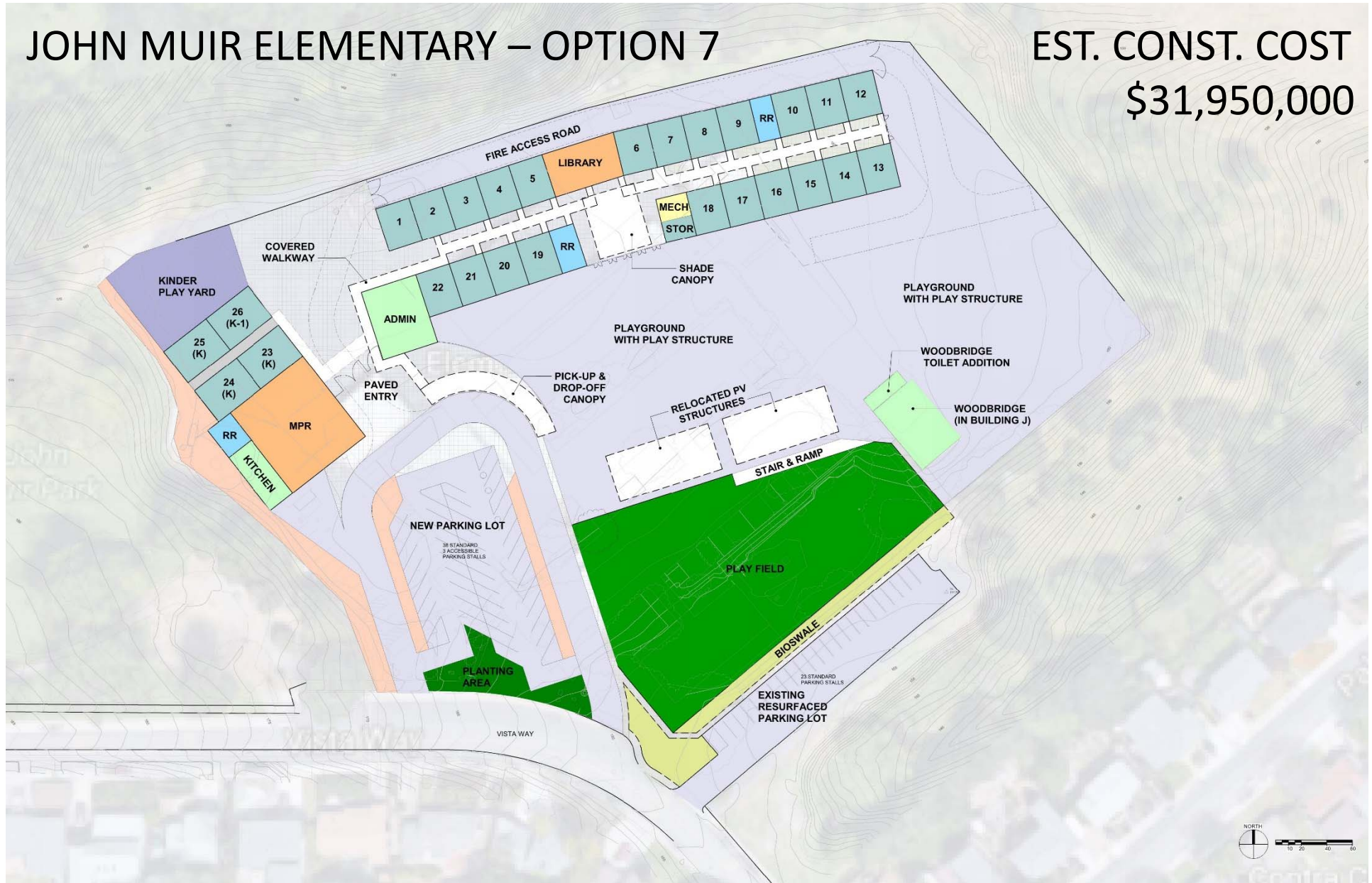

03.26.18



**MARTINEZ UNIFIED SCHOOL DISTRICT**  
John Muir Elementary Reconstruction  
205 VISTA WAY MARTINEZ, CA 94553

# Recap of Estimates and Budgets

## Recap

- **Project Construction Budget** **\$29,000,000**
- **Option 7 Probable Construction Cost** **\$31,950,000**
- **Option 8 Probable Construction Cost** **\$33,420,000**

<b>Project</b>	<b>Project Budget</b>	<b>Escalation to</b>
• <b>John Muir Elementary</b>	<b>\$38,851,800</b>	<b>2018/19</b>
• <b>Martinez Junior High</b>	<b>\$5,886,835</b>	<b>2017/18</b>
• <b>John Swett Elementary</b>	<b>\$25,442,900</b>	<b>2023/24</b>
• <b>Las Juntas Elementary</b>	<b>\$30,317,150</b>	<b>2020/21</b>
• <b>Morello Park Phase 1</b>	<b>\$10,795,850</b>	<b>2018/19</b>
• <b>Morello Park Phase 2</b>	<b>\$7,248,500</b>	<b>2023/24</b>
• <b>Program Management</b>	<b>\$2,250,000</b>	
• <b>FF&amp;E</b>	<b>\$195,000</b>	
• <b>Program Reserve</b>	<b>\$2,100,000</b>	



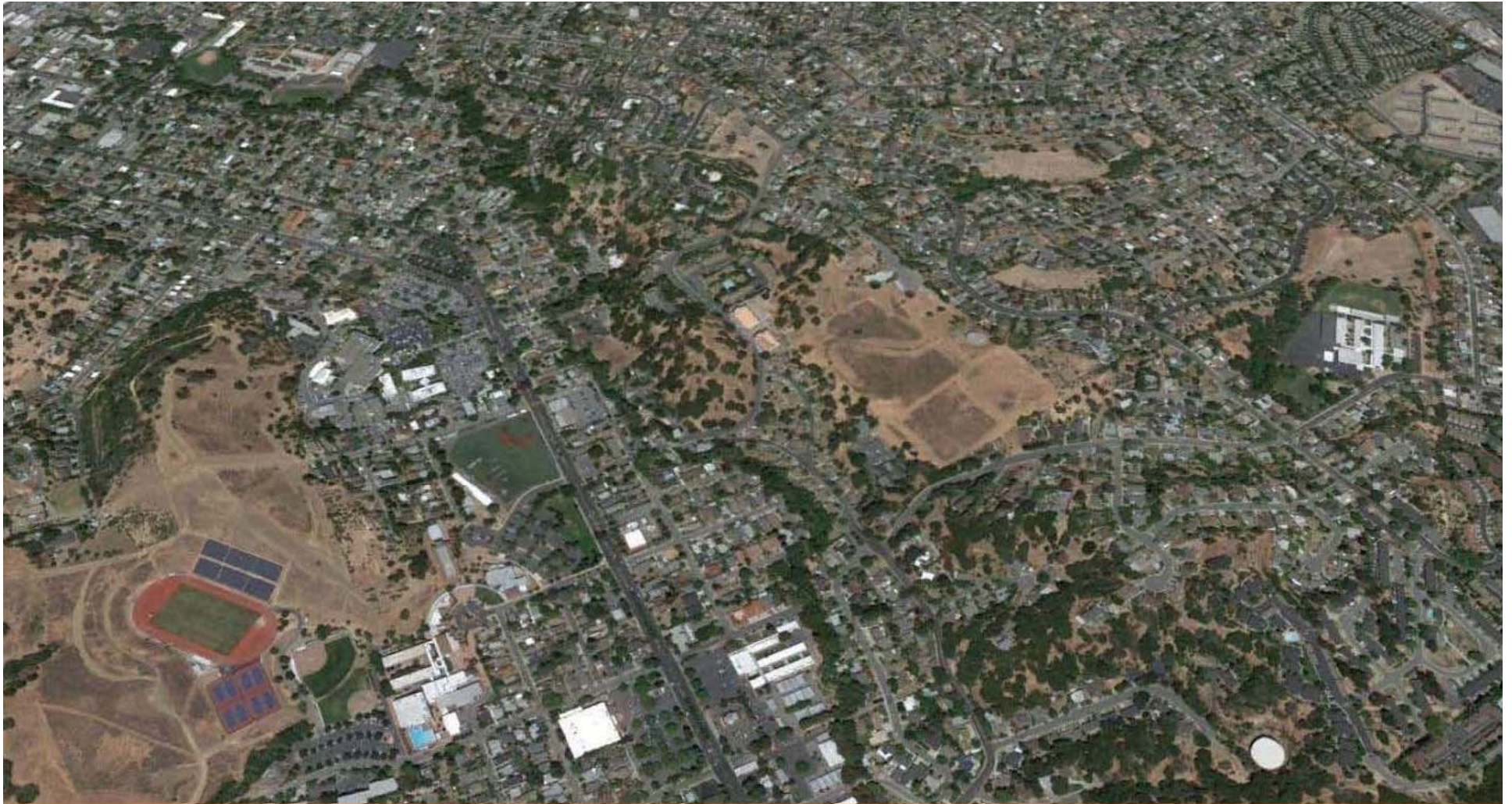

## QUESTIONS

03.26.18



**MARTINEZ UNIFIED SCHOOL DISTRICT**  
John Muir Elementary Reconstruction  
205 VISTA WAY MARTINEZ, CA 94553

13

