

MISSION VALLEY

Truck Center

Invoice #
2202192

PO Box 611150, San Jose, CA 95161
780 East Brokaw Road, San Jose, CA 95112

Telephone (408) 933-2300
Fax (408) 436-0313

Contact: Dan McAuliffe	Email: dan.mcauliffe@gilroyunified.org	VIN#: 1FTMF1CB6LKE65121
Purchaser: Gilroy Unified School District	Phone: 408-842-8297	Stock#: 2202192
Address: 7810 Arroyo Circle	City: Gilroy	State: CA
Quantity: 1	Year: 2020	Make: FORD
Model: F150 RC	Miles: 7	Date: 10/2/2020
		Zip: 95020
		PO Number:

Specifications

I/We hereby order from you, subject to all terms, conditions and agreements contained herein, and the ADDITIONAL PROVISIONS, attached as Sales Agreement, the following:

Wheel Base: 141 CA: GVW: 6170 Type: PK Exterior Color: WHITE
Engine: 3.3L Body: PICK-UP 8FT BED. Interior Color:

Trans: AUTO
Axle, Front: 4X2
Axle, Rear:
Tires:
Wheels: STEEL
Brakes: ABS
Steering: POWER
Fuel Tanks:

Other Vehicle Information: See Attached

Special programs, terms and conditions listed below

Email: dan.mcauliffe@gilroyunified.org

Special Equipment:

A/C, AM/FM/RADIO, .
NEW 2020 F150 RC, WORK TRUCK PKG, 8FT BED.
REGULAR CAB. Power Group.



Legal or Lien

Legal Name:
Address:
City:
State: **Zip:**

Purchaser has read all of this Order and the attached Sales Agreement, including the reference to Warranty and NO WARRANTIES OF MERCHANTABILITY OR FITNESS. The Purchaser agrees that all such provisions are part of this Order and that this Order supersedes any prior agreements and is the complete and exclusive agreement on the subject matters covered by this Order. THIS ORDER SHALL NOT BECOME BINDING UNTIL ACCEPTED BY THE DEALER'S AUTHORIZED REPRESENTATIVE. IN THE CASE OF A TIME SALE, THE DEALER SHALL NOT BE OBLIGATED TO SELL UNTIL A FINANCE SOURCE APPROVES THIS ORDER AND AGREES TO PURCHASE A RETAIL INSTALLMENT CONTRACT BETWEEN THE PURCHASER AND THE DEALER BASED ON THIS ORDER. Purchaser certifies he is of majority age and has received a true copy of this Order and Sales Agreement. All fees subject to change after 7/1/2012.

**Net
Selling
Price After
All
Rebates**

Trade-In	Down Payment	Selling Price:	24722.91	24722.91
Year Make:	Commercial Upfit: 0.00	Doc Fee:	85.00	
Trade Model:	Rebates: 0.00	Sales Tax: 9.000%	2232.71	
Trade Miles:	Cash On Delivery: 0.00	FET:		
Trade ID#:	Trade-In Equity: 0.00	License Reg: (est.):	E-Plates	
Trade Allowance:		Tire Fee:	5	8.75
Less payoff: 0		Electronic Reg Fee:	30.00	
		Used Emsn Test Charge-Taxable:	0.00	
		Used Emsn Cert 4YR>	0.00	
		Used Emsn Exempt 3YR<	0.00	
		Extended Service Plan:	0.00	
		Total Delivered Price:	27079.37	
		Total Rebate/Down:	0.00	
		Unpaid Balance:	27079.37	27079.37
		Finance Rate OAC:		
		Payment Factor:		
		# of Months:		
		Payment:	#NUM!	

**Tare W.
lbs**

**THIS IS NOT A VALID ORDER UNTIL
ACCEPTED BY MANAGEMENT**

X _____

Purchaser

X Saul Perez
Account Manager

X _____
Manager

Credit Approved By: _____

X _____

Used Vehicle Warranty
The used vehicle described on this order is sold "AS IS -- WHERE IS." There are no warranties express or implied, including any implied warranty of merchantability or fitness for a particular purpose and there are no obligations or liabilities on the part of the Seller. Certification is hereby made that we have read the above terms and understand them.

NOTE*any of the special interest rates or rebates are subject to change at any time*****

Gilroy New 2020 F150 Regular Cab 8FT Bed 2202192



Disclaimer: This window sticker is only representative of the information contained on an actual window sticker, and may or may not match the actual window sticker on the vehicle itself. Please see your retailer for further information.

Vehicle Description

F-150

2020 F150 4X2 R/C

3.3L V6 PFDI

ELEC 6-SPEED AUTO W/TOW MODE

VIN 1FTMF1CB6LK E65121

Exterior

OXFORD WHITE

Interior

MEDIUM EARTH GRAY VINYL 40/20/40
FRONT SEAT

Standard Equipment INCLUDED AT NO EXTRA CHARGE

EXTERIOR

- . EASY FUELÂ® CAPLESS FILLER
- . HALOGEN HEADLAMPS
- . HEADLAMPS - AUTOLAMP
- . LOCKING REMOVABLE TAILGATE
- . TRAILER SWAY CONTROL

INTERIOR

- . CONTROL, SINGLE ZONE
- . OUTSIDE TEMP DISPLAY
- . TILT/TELESCOPE STR COLUMN

FUNCTIONAL

- . AUTO START STOP TECH
- . DYNAMIC HITCH ASSIST
- . FADE-TO-OFF INTERIOR LIGHT
- . GAS-CHARGED SHOCKS
- . MANUAL FOLD MIRRORS
- . PRE-COLLISION ASSIST W/AEB
- . REAR VIEW CAMERA

SAFETY/SECURITY

- . AIRBAGS - FRONT SEAT
- . AIRBAGS - SAFETY CANOPYÂ®
- . SECURILOCKÂ® ANTI-THEFT SYS
- . TIRE PRESSURE MONIT SYS
- . 3YR/36,000 BUMPER / BUMPER
- . 5YR/60,000 ROADSIDE ASSIST

- . DAYTIME RUNNING LIGHTS
- . FULLY BOXED STEEL FRAME
- . HEADLAMPS - AUTO HIGH BEAM (ON/OFF)
- . PICKUP BOX TIE DOWN HOOKS
- . WIPERS- INTERMITTENT
- . A/C W/MANUAL CLIMATE
- . DUAL SUNVISORS
- . POWERPOINT - 12V (FRONT)
- . 4-WHEEL ANTILOCK BRAKE SYS
- . CURVE CONTROL
- . ELECTRIC-ASSIST PARK BRAKE
- . FAIL-SAFE COOLING SYSTEM
- . HILL START ASSIST
- . OUTBOARD MNTD REAR SHOCKS
- . PWR RACK AND PINION STEER
- . SELECTSHIFTÂ®
- . ADVANCETRACÂ® WITH RSCÂ®
- . MOUNTED SIDE IMPACT
- . CTR HIGH MOUNT STOP LAMP
- . SOS POST-CRASH ALERT SYS

WARRANTY

- . 5YR/60,000 POWERTRAIN

Price Information STANDARD VEHICLE PRICE

**MSRP
\$29,045**

Included on this Vehicle

EQUIPMENT GROUP 101A
XL SERIES
XL POWER EQUIPMENT GROUP
SYNC
FORDPASS CONNECT 4G WIFI
MOD
CRUISE CONTROL

2,280

Optional Equipment

2020 MODEL YEAR
OXFORD WHITE
MEDIUM GRAY VINYL 40/20/40
.17" SILVER STEEL WHEELS
3.3L V6 PFDI
ELEC 6-SPEED AUTO W/TOW
MODE
.245/70R 17 BSW ALL-SEASON
3.55 RATIO REGULAR AXLE
6170# GVWR PACKAGE
FRONT LICENSE PLATE BRACKET
CALIFORNIA EMISSIONS SYSTEM
CLASS IV TRAILER HITCH
VINYL 40/20/40 FRONT SEAT
FLEX FUEL VEHICLE

150

TOTAL VEHICLE & OPTIONS 31,475
DESTINATION & DELIVERY 1,695

TOTAL BEFORE DISCOUNTS 33,170
XL MID DISCOUNT -750
TOTAL SAVINGS -750

TOTAL MSRP \$32,420

Disclaimer: Option pricing will be blank for any item that is priced as 0 or "No Charge".



**CITY MPG
19
HIGHWAY
MPG
25**

**Estimated Annual
Fuel Cost: \$**

Vehicle Engine Information

Actual mileage will vary with options, driving conditions, driving habits and vehicle's condition. Results reported to EPA indicate that the majority of vehicles with these estimates will achieve between _ and _ mpg in the city and between _ and _ mpg on the highway. For Comparison Shopping all vehicles classified as have been issued mileage ratings from _ to _ mpg city and _ to _ mpg highway.

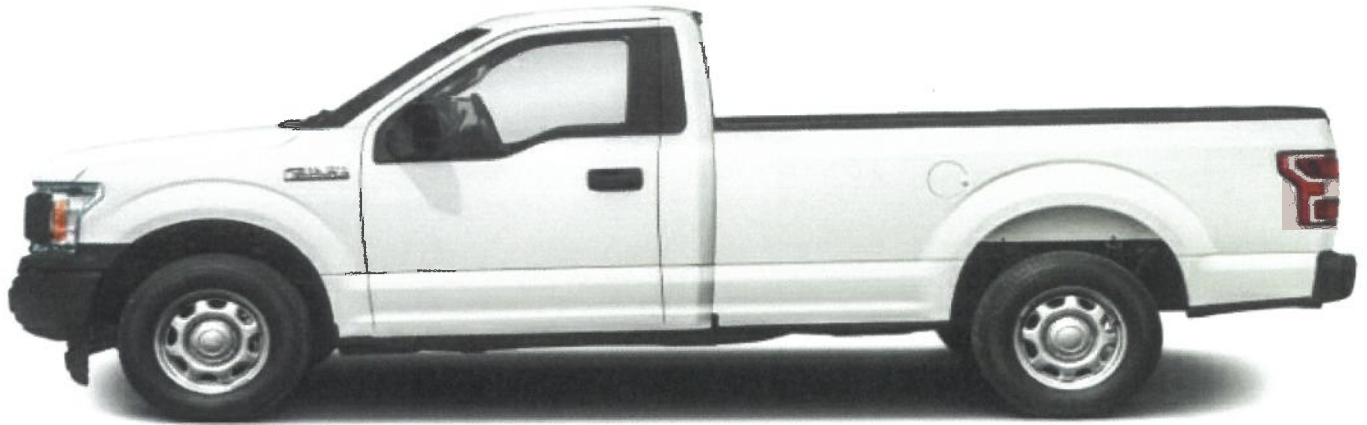

Gilroy New 2020 F150 Regular Cab 8FT Bed 2202192

Purchase Order

No. PO 120353

MERCHANDISE MUST SHOW THIS
NUMBER ON INVOICES, PACKAGES
AND CORRESPONDENCE.

Gilroy Unified School District

7810 Arroyo Circle
Gilroy, CA 95020 (669) 205-4076VENDOR: 007268 Phone: (408) 933-2300
Fax: (408) 436-0313
Email:SHIP TO: GILROY UNIFIED SCHOOL DISTRICT
7810 ARROYO CIRCLE
GILROY, CA 95020TO: MISSION VALLEY FORD
780 EAST BROKAW ROAD
SAN JOSE CA 95112RECEIVING TELEPHONE NO.: (669) 205-4077
HOURS OF DELIVERY: 8:00 AM - 4:00 PM

PO DATE			SUBMITTED BY		SITE NAME		REQ. NO.	
10/05/2020			LHAMMER FOR MAINTENANCE		* Location not on file *		100792	
TERMS			FOB				DELIVERY DATE	
ITEM	QUANTITY	UNIT	DESCRIPTION			UNIT PRICE	TOTAL PRICE	STORES #
PLEASE ENTER OUR ORDER FOR THE FOLLOWING								
01	1	EA	F-150 2020 F150 4X2 R/C 3.3L V6 PFDI ELEC 6-SPED AUTO VIN1FTMF1CB6LKE65121 STOCK 2202192 INVOICE #2202192 EXTERIOR OXFORD WHITE INTERIOR MEDIUM EARTH GRAY VINYL FOR MAINTENANCE DEPARTMENT APPROVED BY SUBFACILITY COMMITTEE			24,722.91	24,722.91	000000
02	1	EA	DOC FEE			85.00	85.00	000000
03	1	EA	TIRE FEE			8.75	8.75	000000
04	1	EA	ELECTRONIC REG FEE			30.00	30.00	000000
05	1	EA	SALES TAX			2,232.71	2,232.71	000000
						Sub Total	27,079.37	
						Tax	0.00	
						Shipping & Handling	0.00	
						PO Total	27,079.37	

CAL-OSHA Material Safety Sheets (from OSHA-20) must be supplied on materials listed by
CAL-OSHA as hazardous substances. Equipment supplied by vendor shall conform to all
CAL-OSHA requirements.

- VENDOR INSTRUCTIONS -

1. Mark packages and invoices with above purchase order number.
2. Invoice in triplicate to the school district at best discount terms.
3. Sales or use tax must be shown separately.
4. Ship prepaid. Enclose shipping list in all packages.
5. Note: District will not honor any commitment made without a purchase order.
6. Your Federal Identification Number must be indicated on all invoices for service and labor or payment will be delayed.
7. IMPORTANT - NO PRICE INCREASES, CHANGES OR DELETIONS WILL BE EFFECTIVE WITHOUT APPROVAL BY PURCHASING DEPT. SEE REVERSE SIDE OR ATTACHMENT FOR TERMS AND CONDITIONS.

By

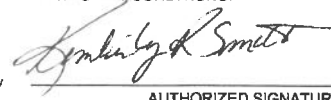

AUTHORIZED SIGNATURE

VENDOR COPY

MISSION VALLEY

Truck Center

Invoice #
2202241

PO Box 611150, San Jose, CA 95161
780 East Brokaw Road, San Jose, CA 95112

Telephone (408) 933-2300
Fax (408) 436-0313

Contact: Dan McAuliffe

Email: dan.mcauliffe@gilroyunified.org

VIN#: 1FTMF1CB7LKE97043

Purchaser: Gilroy Unified School District

Phone: 408-842-8297

Stock#: 2202241

Date: 10/2/2020

Address: 7810 Arroyo Circle

City: Gilroy

State: CA

Zip: 95020

Quantity: 1 **Year:** 2020 **Make:** FORD

Model: F150 RC

Miles: 6

PO Number:

Specifications

I/We hereby order from you, subject to all terms, conditions and agreements contained herein, and the ADDITIONAL PROVISIONS, attached as Sales Agreement, the following:

Wheel Base: 141 **CA:** **GVW:** 6170 **Type:** PK **Exterior Color:** WHITE

Engine: 3.3L

Body: PICK-UP 8FT BED. **Interior Color:**

Trans: AUTO

Axle, Front: 4X2

Axle, Rear:

Tires:

Wheels: STEEL

Brakes: ABS

Steering: POWER

Fuel Tanks:

Other Vehicle Information: See Attached

Special programs, terms and conditions listed below

Email: dan.mcauliffe@gilroyunified.org

Special Equipment:

A/C, AM/FM/RADIO, .

NEW 2020 F150 RC, WORK TRUCK PKG, 8FT BED.

REGULAR CAB, Power Group.



Legal or Lien

Legal Name:

Address:

City:

State:

Zip:

Purchaser has read all of this Order and the attached Sales Agreement, including the reference to Warranty and NO WARRANTIES OF MERCHANTABILITY OR FITNESS. The Purchaser agrees that all such provisions are part of this Order and that this Order supersedes any prior agreements and is the complete and exclusive agreement on the subject matters covered by this Order. THIS ORDER SHALL NOT BECOME BINDING UNTIL ACCEPTED BY THE DEALER'S AUTHORIZED REPRESENTATIVE. IN THE CASE OF A TIME SALE, THE DEALER SHALL NOT BE OBLIGATED TO SELL UNTIL A FINANCE SOURCE APPROVES THIS ORDER AND AGREES TO PURCHASE A RETAIL INSTALLMENT CONTRACT BETWEEN THE PURCHASER AND THE DEALER BASED ON THIS ORDER. Purchaser certifies he is of majority age and has received a true copy of this Order and Sales Agreement. All fees subject to change after 7/1/2012.

**Net
Selling
Price After
All
Rebates**

Trade-In	Down Payment	Selling Price:	24722.91	24722.91
Year Make:	Commercial Upfit: 0.00	Doc Fee:	85.00	
Trade Model:	Rebates: 0.00	Sales Tax: 9.000%	2232.71	
Trade Miles:	Cash On Delivery: 0.00	FET:		
Trade ID#:	Trade-In Equity: 0.00	License Reg: (est.):	E-Plates	
Trade Allowance:		Tire Fee:	5	8.75
Less payoff: 0		Electronic Reg Fee:	30.00	
		Used Emsn Test Charge-Taxable:	0.00	
		Used Emsn Cert 4YR>	0.00	
		Used Emsn Exempt 3YR<	0.00	
		Extended Service Plan:	0.00	
		Total Delivered Price:	27079.37	
		Total Rebate/Down:	0.00	
		Unpaid Balance:	27079.37	27079.37
		Finance Rate OAC:		
		Payment Factor:		
		# of Months:		
		Payment:	#NUM!	

**Tare W.
lbs**

**THIS IS NOT A VALID ORDER UNTIL
ACCEPTED BY MANAGEMENT**

X _____

Purchaser

X Saul Perez

Account Manager

X _____

Manager

Credit Approved By: _____

X _____

Used Vehicle Warranty
The used vehicle described on this order is sold "AS IS -- WHERE IS." There are no warranties express or implied, including any implied warranty of merchantability or fitness for a particular purpose and there are no obligations or liabilities on the part of the Seller. Certification is hereby made that we have read the above terms and understand them.

NOTE*any of the special interest rates or rebates are subject to change at any time*****

Gilroy New 2020 F150 Regular Cab 8FT Bed 2202241



Disclaimer: This window sticker is only representative of the information contained on an actual window sticker, and may or may not match the actual window sticker on the vehicle itself. Please see your retailer for further information.

Vehicle Description

F-150

2020 F150 4X2 R/C
3.3L V6 PFDI
ELEC 6-SPEED AUTO W/TOW MODE

VIN 1FTMF1CB7LK E97043

Exterior

OXFORD WHITE

Interior

MEDIUM EARTH GRAY VINYL 40/20/40
FRONT SEAT

Standard Equipment INCLUDED AT NO EXTRA CHARGE

EXTERIOR

- EASY FUELÂ® CAPLESS FILLER
- HALOGEN HEADLAMPS
- HEADLAMPS - AUTOLAMP
- LOCKING REMOVABLE TAILGATE
- TRAILER SWAY CONTROL

INTERIOR

- CONTROL, SINGLE ZONE
- OUTSIDE TEMP DISPLAY
- TILT/TELESCOPE STR COLUMN

FUNCTIONAL

- AUTO START STOP TECH
- DYNAMIC HITCH ASSIST
- FADE-TO-OFF INTERIOR LIGHT
- GAS-CHARGED SHOCKS
- MANUAL FOLD MIRRORS
- PRE-COLLISION ASSIST W/AEB
- REAR VIEW CAMERA

SAFETY/SECURITY

- AIRBAGS - FRONT SEAT
- AIRBAGS - SAFETY CANOPYÂ®
- SECURILOCKÂ® ANTI-THEFT SYS
- TIRE PRESSURE MONIT SYS
- 3YR/36,000 BUMPER / BUMPER
- 5YR/60,000 ROADSIDE ASSIST

- DAYTIME RUNNING LIGHTS
- FULLY BOXED STEEL FRAME
- HEADLAMPS - AUTO HIGH BEAM (ON/OFF)
- PICKUP BOX TIE DOWN HOOKS
- WIPERS- INTERMITTENT
- A/C W/MANUAL CLIMATE
- DUAL SUNVISORS
- POWERPOINT - 12V (FRONT)
- 4-WHEEL ANTILOCK BRAKE SYS
- CURVE CONTROL
- ELECTRIC-ASSIST PARK BRAKE
- FAIL-SAFE COOLING SYSTEM
- HILL START ASSIST
- OUTBOARD MNTD REAR SHOCKS
- PWR RACK AND PINION STEER
- SELECTSHIFTÂ®
- ADVANCETRACÂ® WITH RSCÂ®
- MOUNTED SIDE IMPACT
- CTR HIGH MOUNT STOP LAMP
- SOS POST-CRASH ALERT SYS

WARRANTY

- 5YR/60,000 POWERTRAIN

Price Information STANDARD VEHICLE PRICE

MSRP
\$29,045

Included on this Vehicle

EQUIPMENT GROUP 101A **2,280**
XL SERIES
XL POWER EQUIPMENT GROUP
SYNC
FORDPASS CONNECT 4G WIFI
MOD
CRUISE CONTROL

Optional Equipment

2020 MODEL YEAR
OXFORD WHITE
MEDIUM GRAY VINYL 40/20/40
.17" SILVER STEEL WHEELS
3.3L V6 PFDI
ELEC 6-SPEED AUTO W/TOW
MODE
.245/70R 17 BSW ALL-SEASON
3.55 RATIO REGULAR AXLE
6170# GVWR PACKAGE
FRONT LICENSE PLATE BRACKET
CALIFORNIA EMISSIONS SYSTEM
CLASS IV TRAILER HITCH **150**
VINYL 40/20/40 FRONT SEAT
FLEX FUEL VEHICLE

TOTAL VEHICLE & OPTIONS **31,475**
DESTINATION & DELIVERY **1,695**

TOTAL BEFORE DISCOUNTS **33,170**
XL MID DISCOUNT **-750**
TOTAL SAVINGS -750

TOTAL MSRP \$32,420

Disclaimer: Option pricing will be blank for any item that is priced as 0 or "No Charge".

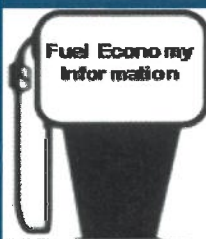

CITY MPG
19
HIGHWAY
MPG
25

Estimated Annual
Fuel Cost: \$

Vehicle Engine Information

Actual mileage will vary with options, driving conditions, driving habits and vehicle's condition. Results reported to EPA indicate that the majority of vehicles with these estimates will achieve between _ and _ mpg in the city and between _ and _ mpg on the highway. For Comparison Shopping all vehicles classified as have been issued mileage ratings from _ to _ mpg city and _ to _ mpg highway.

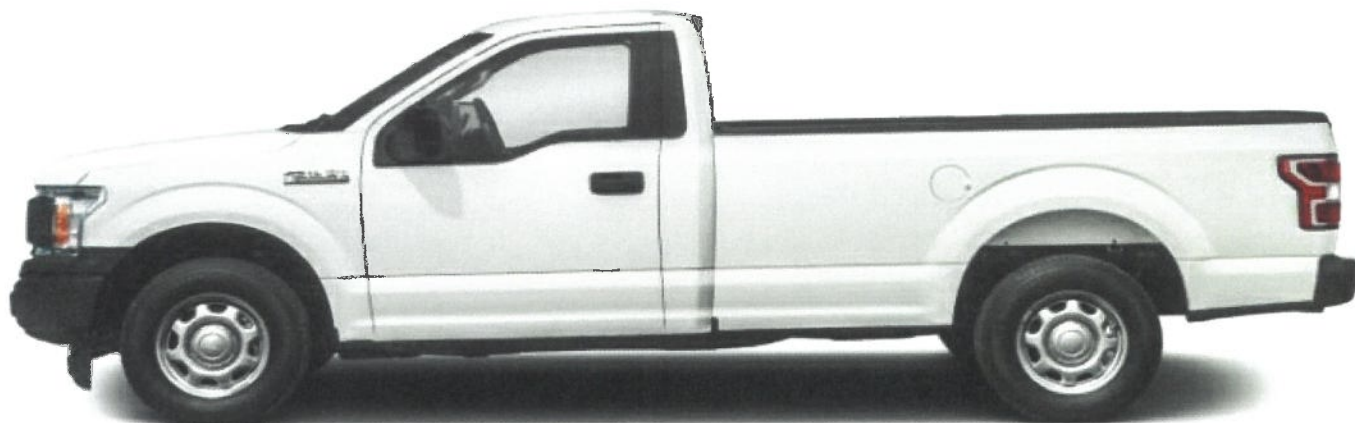

Gilroy New 2020 F150 Regular Cab 8FT Bed 2202241

Purchase Order**No.** PO 120352**MERCHANDISE MUST SHOW THIS
NUMBER ON INVOICES, PACKAGES
AND CORRESPONDENCE.****Gilroy Unified School District**7810 Arroyo Circle
Gilroy, CA 95020 (669) 205-4076VENDOR: 007268 Phone: (408) 933-2300
Fax: (408) 436-0313
Email:TO: MISSION VALLEY FORD
780 EAST BROKAW ROAD
SAN JOSE CA 95112SHIP TO: GILROY UNIFIED SCHOOL DISTRICT
7810 ARROYO CIRCLE
GILROY, CA 95020RECEIVING TELEPHONE NO.: (669) 205-4077
HOURS OF DELIVERY: 8:00 AM - 4:00 PM

PO DATE			SUBMITTED BY		SITE NAME		REQ. NO.	
10/05/2020			LHAMMER FOR MAINTENANCE		* Location not on file *		100791	
TERMS			FOB		DELIVERY DATE			
ITEM	QUANTITY	UNIT	DESCRIPTION			UNIT PRICE	TOTAL PRICE	STORES #
PLEASE ENTER OUR ORDER FOR THE FOLLOWING								
01	1	EA	F-150 2020 F150 4X2 R/C 3.3L V6 PFDI ELEC 6-SPED AUTO VIN1FTMF1CB7LKE97043 STOCK 2202241 INVOICE #2202241 EXTERIOR OXFORD WHITE INTERIOR MEDIUM EARTH GRAY VINYL FOR MAINTENANCE DEPARTMENT APPROVED BY SUBFACILITY COMMITTEE			24,722.91	24,722.91	000000
02	1	EA	DOC FEE			85.00	85.00	000000
03	1	EA	TIRE FEE			8.75	8.75	000000
04	1	EA	ELECTRONIC REG FEE			30.00	30.00	000000
05	1	EA	SALES TAX			2,232.71	2,232.71	000000
						Sub Total	27,079.37	
						Tax	0.00	
						Shipping & Handling	0.00	
						PO Total	27,079.37	

CAL-OSHA Material Safety Sheets (from OSHA-20) must be supplied on materials listed by
CAL-OSHA as hazardous substances. Equipment supplied by vendor shall conform to all
CAL-OSHA requirements.**- VENDOR INSTRUCTIONS -**

1. Mark packages and invoices with above purchase order number.
2. Invoice in triplicate to the school district at best discount terms.
3. Sales or use tax must be shown separately.
4. Ship prepaid. Enclose shipping list in all packages.
5. Note: District will not honor any commitment made without a purchase order.
6. Your Federal Identification Number must be indicated on all invoices for service and labor or payment will be delayed.
7. IMPORTANT - NO PRICE INCREASES, CHANGES OR DELETIONS WILL BE EFFECTIVE WITHOUT APPROVAL BY PURCHASING DEPT. SEE REVERSE SIDE OR ATTACHMENT FOR TERMS AND CONDITIONS.

By

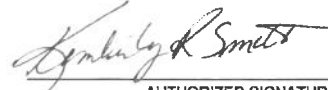

AUTHORIZED SIGNATURE

VENDOR COPY

Find Number **130250** Salesperson **BYLER,JORDAN** Date **09/28/2020**

Buyer **Gilroy Unified School District** Co Buyer _____

Address **7810 Arroyo Circle** City **GILROY** State **CA** Zip **95020**

Home _____ Work _____ Cell _____ Email _____

New/Used **New** Stock# **400568** Year **2020** Make **Ford** Model **F150**

Mileage **7** Color **Oxford White** Body Style **PK** CYL _____ Trans _____

VIN# **1FTMF1CP7LKE80397** ☐ Walk-in ☐ Phone ☐ Internet ☐ Referral

PAYOFF TO: _____ PAYOFF AMT: _____ Good Until _____ PerDiem _____

Address City, State Zip _____ Phone: _____

Account No. _____ Quoted by: _____

Retail Payments		Cash Down		
		0.00	0.00	0.00
Term	APR	Estimated Payments		
1	0.00	28210	28494	28492
0	0.00	0	0	0
0	0.00	0	0	0

Disclaimer:

Subject to credit approval.

Service Contract

Miles

Months

Disclosure Summary for Purchase	
Price	33,415.00
Less Discount	-7,733.00
Vehicle Price	25,682.00
Trade Value	0.00
Trade Difference	25,682.00
Accessories	5.00
Sub Total	25,687.00
Tax	2,319.48
Documentation Fee	85.00
	0.00
	0.00
Trade Payoff	0.00
M.V.S.C. Elec Fee	30.00
License Fees	0.00
Title/Reg Fees	80.00
Tire Fee	8.75
Smog Fee	0.00
Total	28,210.23
Less Down Payment	0.00
Amount Due	28,210.23

Notice

Our rental and sales departments are open with reduced hours:

8:00 am to 5:00 pm Monday - Friday

Closed Saturday

Closed Sunday

Among other safety measures, all inbound and outbound rental vehicles and test drives are disinfected.

Thank you and stay safe!



Offices Open Mon-Fri, 8am-5pm

2019 FORD F150 8' LONG BED REGULAR CAB PICKUP WITH RACK



htrucks.com since 1948

Stock No.	22048
Year	2019
Make	Ford
Model	F150
Body	8' Long Bed Regular Cab Pickup with RACK
Engine	5.0L V-8 Gas
Transmission	Auto
GVW	6.8K
Miles	11K
Exterior Color	White
Interior Color	Charcoal
Price	\$29,995

Vehicle Features

- Eligible for Section 179 write-off! Click [here](#) for more info.
- 11,000 MILES
- 5.0L V8 GAS ENGINE
- Balance of Bumper to Bumper FACTORY WARRANTY & 5 Year/60K Mile POWERTRAIN WARRANTY
- AC
- FM-Aux Input
- Tilt Telescope Wheel
- Cruise Control
- Power Windows
- Power Door Locks
- Keyless Entry
- Power Mirrors
- Backup Camera
- Materials Rack
- Collision Mitigation System
- Stop - Start Feature
- Fog Lamps
- Ford Alloy Wheels
- Chrome Package
- Bedliner
- Receiver Hitch & Lamp Plug
- Step Bumper, Traction Control
- VERY LOW MILES
- ADDITIONAL WARRANTY AVAILABLE

Notice

Our rental and sales departments are open with reduced hours:

8:00 am to 5:00 pm Monday - Friday

Closed Saturday

Closed Sunday

Among other safety measures, all inbound and outbound rental vehicles and test drives are disinfected.

Thank you and stay safe!



2017 FORD F150 6.5' SHORT BED SUPER CAB PICKUP

Offices Open Mon-Fri, 8am-5pm



Stock No.	22103
Year	2017
Make	Ford
Model	F150
Body	6.5' Short Bed SUPER CAB Pickup
Engine	2.7L V6 Gas Eco Boost
Transmission	Auto
GVW	6.3K
Miles	69K
Exterior Color	White
Interior Color	Grey
Price	\$25,995

Vehicle Features

- Eligible for Section 179 write-off!
Click [here](#) for more info.
- Priced Far Under Kelley Bluebook!
- 2.7L V6 EcoBoost Fuel Economy
- AC
- FM-CD-Aux Input-USB-Sync Bluetooth
- Tilt Telescope Wheel with Audio Controls
- Cruise Control
- Power Windows
- Power Door Locks
- Keyless Entry
- Power Mirrors
- Stop-Start System
- Privacy Glass
- Bedliner
- Receiver Hitch & Lamp Plug
- Step Bumper
- Four Doors
- Seats Six
- Traction Control
- LOW MILES
- WARRANTY AVAILABLE
- Extended or Additional [WARRANTY](#) Available!