

# BHS Building M

---

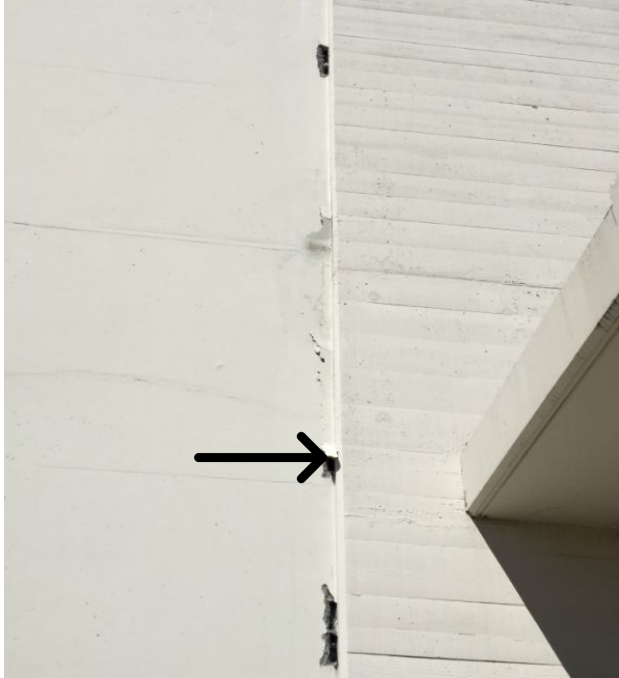

- South Elevation of BHS Building M
- Arrow highlight one area of failure
- Stucco replacement and painting with elastomeric paint recommended



## BHS Building M South Elevation

---

- Highlight of failure

- This project is required to correct the design, construction and management deficiencies of the original project.
- Measure G Project - Not defined in original project list, but needed to prevent further damage and protect the longevity of the building, and the integrity of the building envelope.
- Total cost estimated at \$1,000,000.

## BHS Building M

---

- “Summer Sprint” Paint Project
- No design team required
- Specs written in-house
- CA Done in-house