



DRAWING APPROVAL

Signature

Print Name

Date:

Confirmation of wind
speed at site per the
local building dept.
Building Code: _____
_____MPH, Exposure _____
Initial _____

7 PANELS @ 15'-0" = 105'-0"

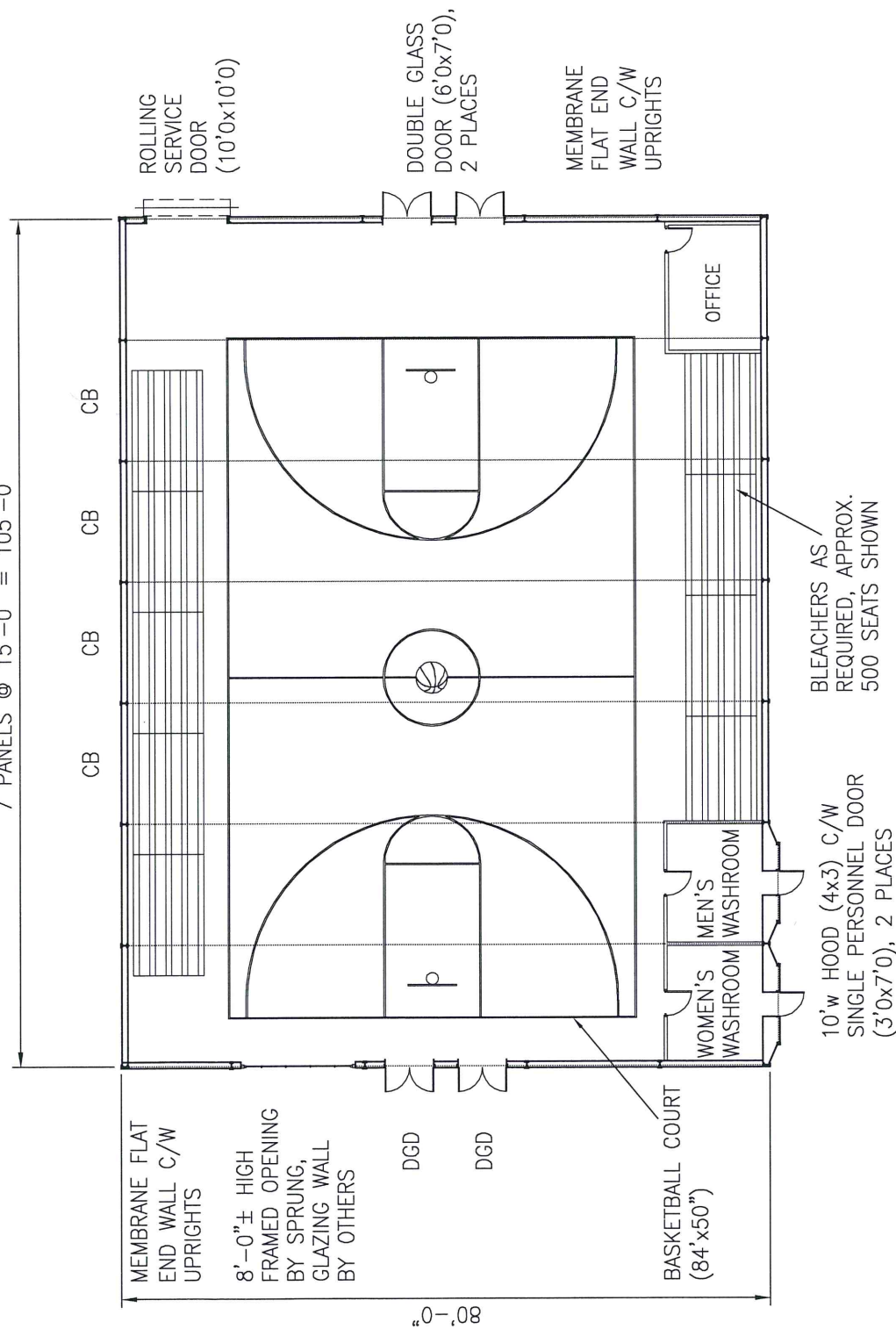

INTERIOR SHOWN FOR
REFERENCE ONLY, FINAL
LAYOUT DESIGNED &
SUPPLIED BY OTHERS.

OPEN PLAN VIEW

1' = 20'-0"

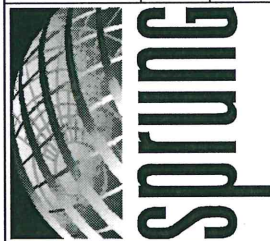

CANYON HEIGHTS ACADEMY

80.0' x 105.0'
GYMNASIUM

DATE	SCALE
06/20/2016	AS NOTED

F16-650A-R2

SIGNATURE SERIES

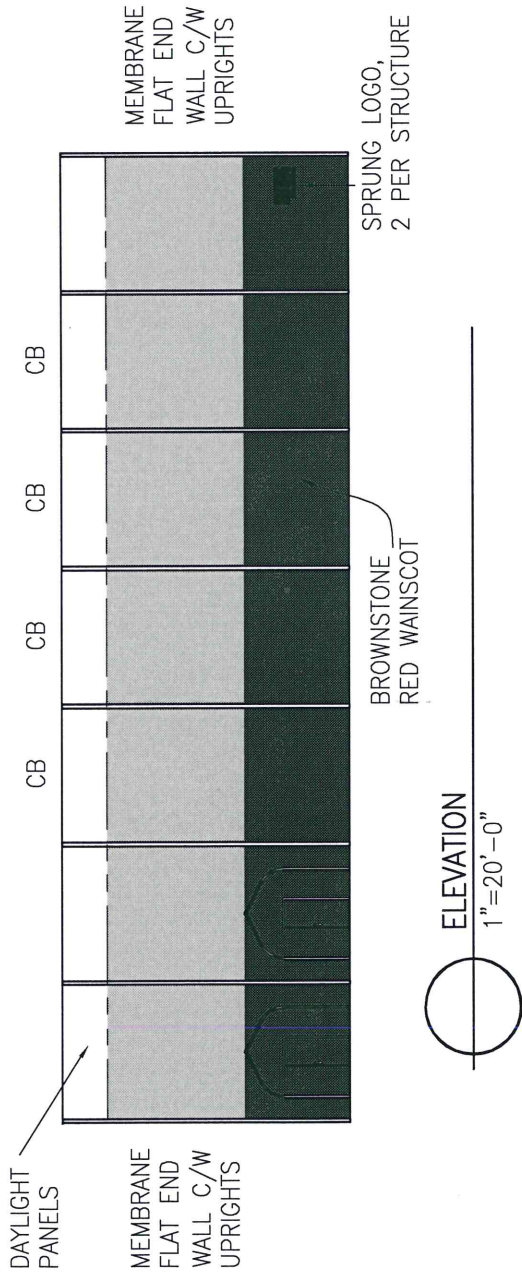

COLORS ON THESE ELEVATIONS MAY VARY SIGNIFICANTLY DEPENDING ON PRINTER OR MONITOR. PLEASE REFER TO MEMBRANE SAMPLES FOR ACTUAL COLORS.

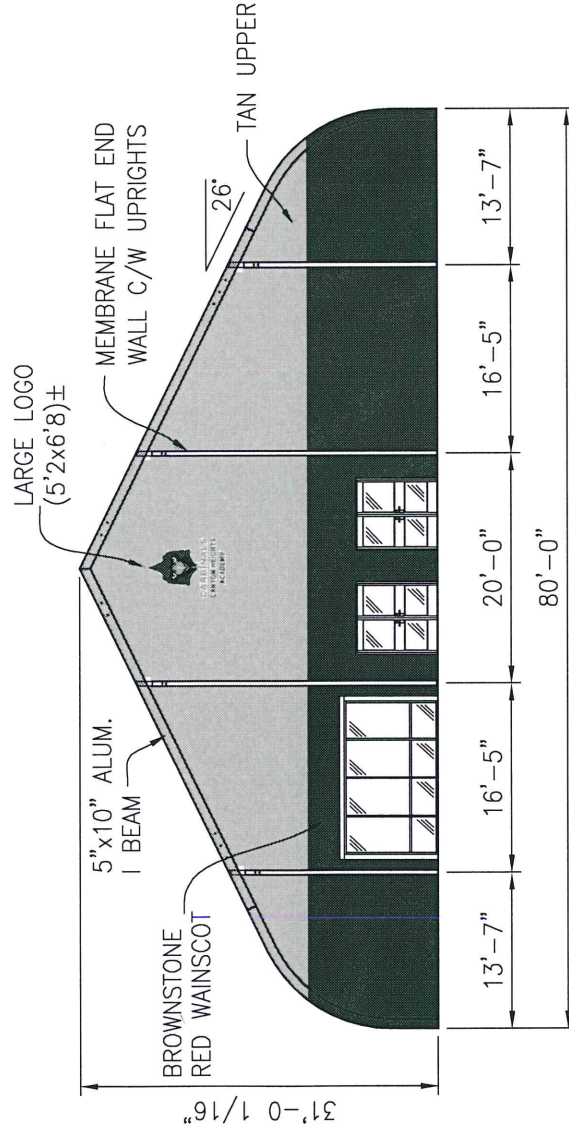

DRAWING APPROVAL

Signature	_____
Print Name	_____
Date:	_____
Confirmation of wind speed at site per the local building dept.	_____
Building Code:	_____
_____ MPH, Exposure	_____
Initial	_____

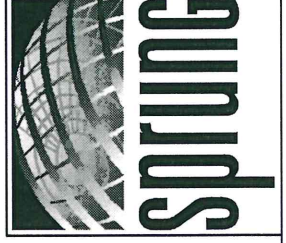

CANYON HEIGHTS ACADEMY

80.0' x 105.0'
GYMNASIUM

DATE 06/20/2016 SCALE AS NOTED

DRAWING # F16-650B-R2

SIGNATURE SERIES

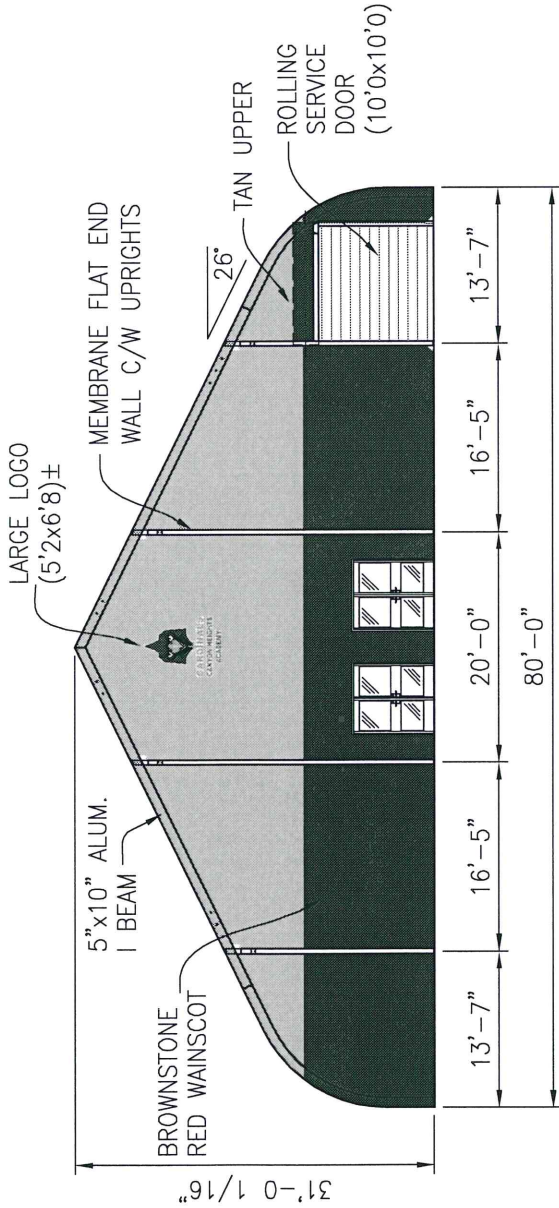

COLORS ON THESE ELEVATIONS MAY VARY SIGNIFICANTLY DEPENDING ON PRINTER OR MONITOR. PLEASE REFER TO MEMBRANE SAMPLES FOR ACTUAL COLORS.

FLAT END 80'-0" INSULATED STRUCTURE
1/16"=1'-0" RIGHT

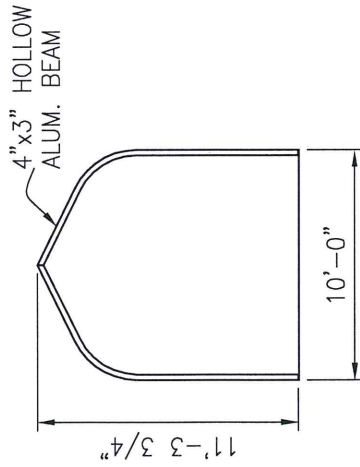

SECTION 10'-0" HOOD
1/8"=1'-0"

DRAWING APPROVAL	
Signature _____	_____
Print Name _____	_____
Date: _____	_____
Confirmation of wind speed at site per the local building dept.	
Building Code: _____	
_____ MPH, Exposure _____	
Initial _____	

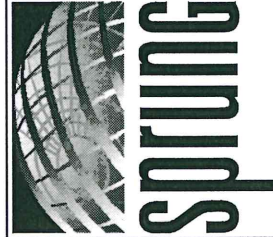

CANYON HEIGHTS ACADEMY

80.0' x 105.0'
GYMNASIUM

DATE 06/20/2016 SCALE AS NOTED

DRAWING #

F16-650C-R2

SIGNATURE SERIES

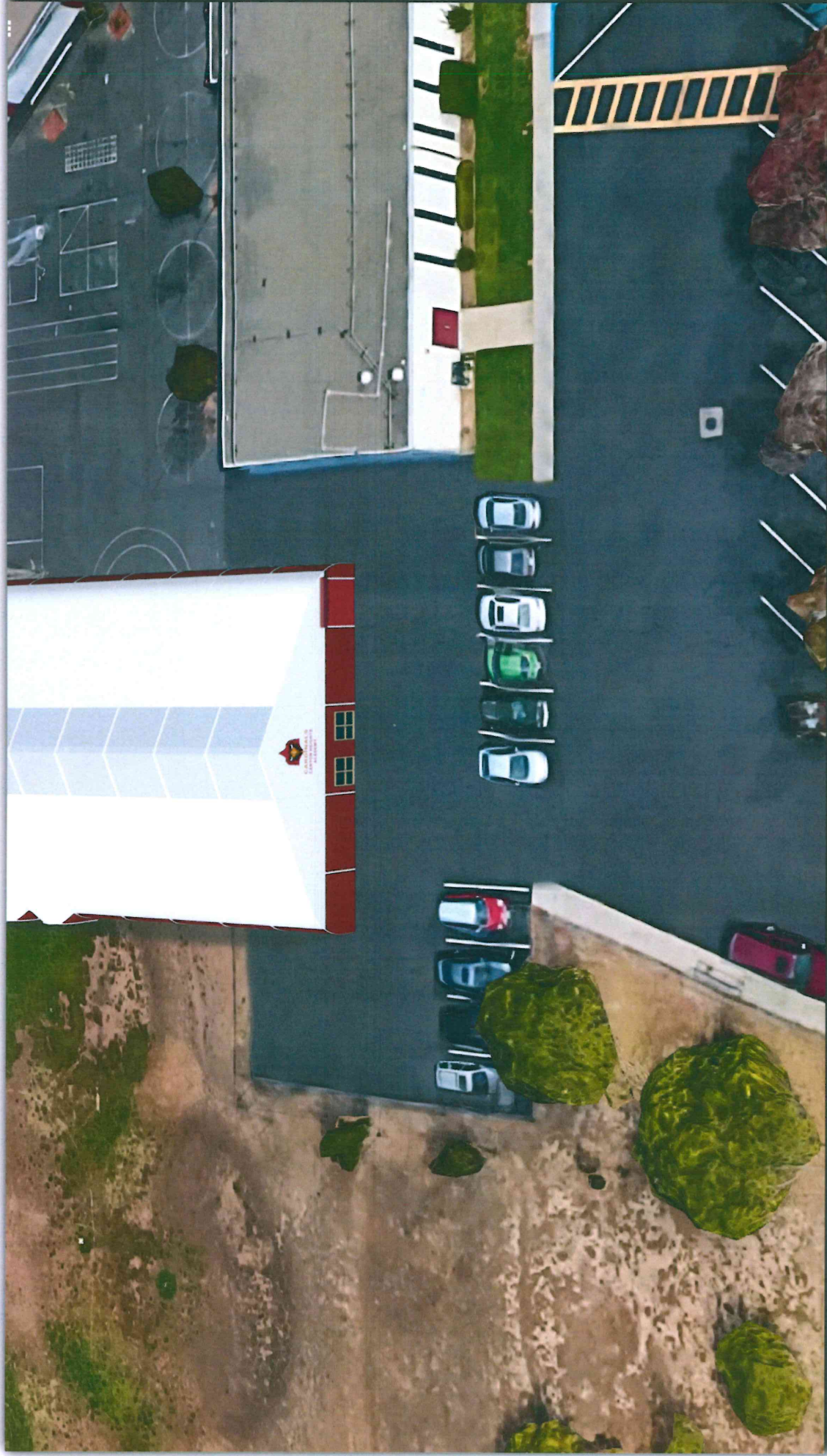

CANYON HEIGHTS GYM





CANYON HEIGHTS GYM



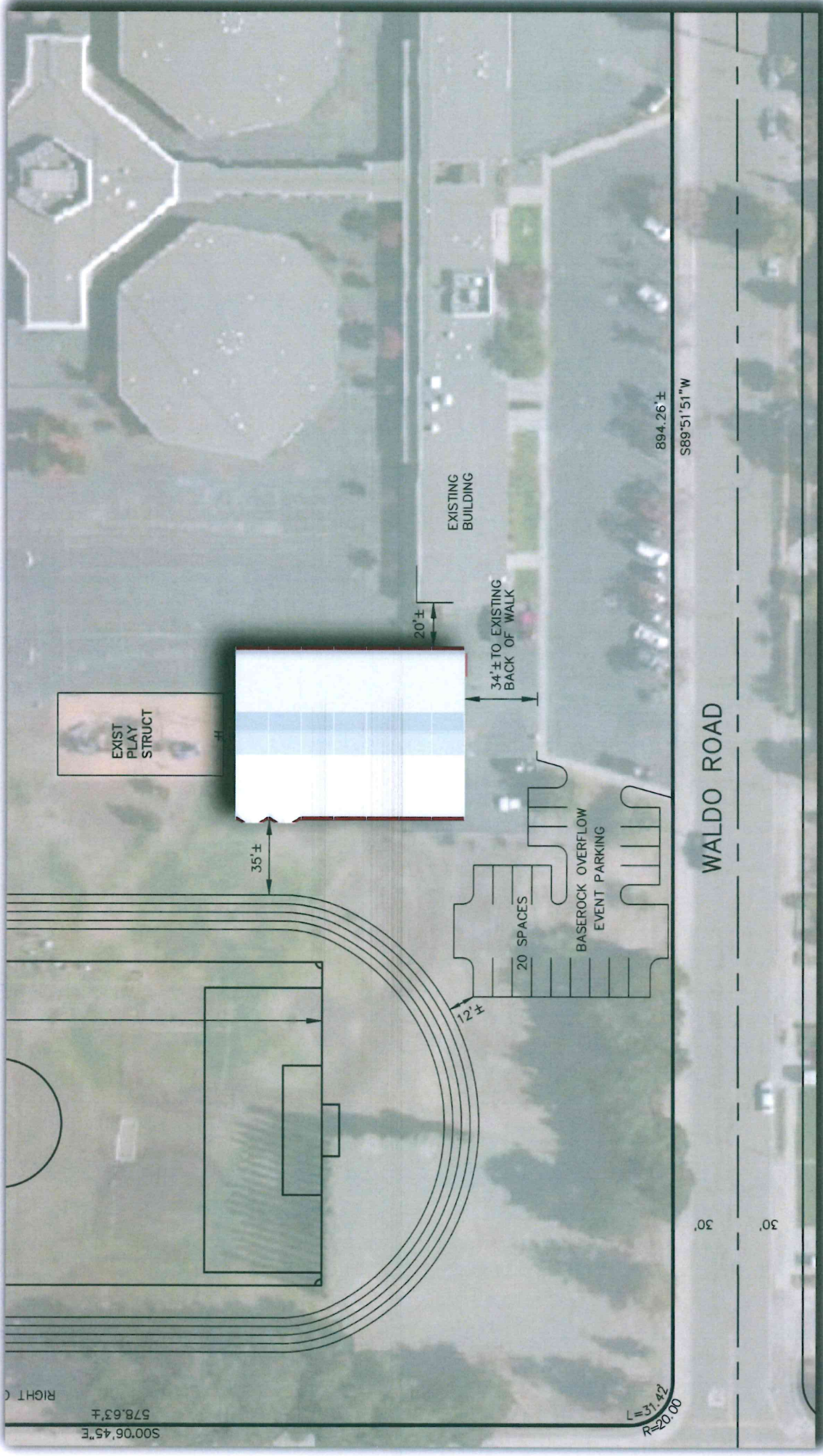

CANYON HEIGHTS GYM

