



Santa Rosa City Schools
Attn: Beth Brose
Santa Rosa, CA.

June 8, 2018

RE: Replacement Press Box and Support – Maria Carrillo High School - Santa Rosa, CA

Sturdisteel proposes to furnish the following items in accordance with our standard design and specifications.

INCLUDED:

- 1). One (1) 8' x 36' press box with 8' x 60' support structure at rear of stadium.
- 2). Galvanized steel frames, bracing and guardrail posts.
- 3). Aluminum decking at press box entrance platform including guardrails and handrails.
- 4). Access stairs from existing grandstand to platforms at floor of press box. Include guardrails attached to stair.
- 5). Footing and pier foundation for press box support structure based on standard spread footing/pier design. No Geotech Report was provided at time of bid. Design change due to adverse soils condition will be at an additional cost to the Owner.
- 6). Submittal drawings Sealed by our California Engineer.
- 7). Erection and installation of items #1 through #5.

EXCLUDED:

- 1). Site demolition, preparation or reconditioning. Owner to provide clear access to construction site location. Sturdisteel is not responsible for providing unobstructed path for construction.
- 2). Handicap accessibility to press box.
- 3). Service line connection to new press box and disconnect at existing.
- 4). Any concrete other than foundations as required for support structure steel.
- 5). Taxes, bonds, allowances, Geotech Report or on site testing fees.
- 6). Building permits or the cost of permits.
- 7). Any item not specifically listed as included.

All for the lump sum total of ----- **\$135,000.00.**

Allow 12 weeks for 1st DSA submittal, 2 weeks for corrections. Completion date 90 days after DSA final approval.
Prices and delivery good for 30 days. **Schultz Industries Inc. DBA Sturdisteel Company License #727715, Class A, Exp 9/30/18.**

Submitted by,

Robert Groppe
Sales Representative

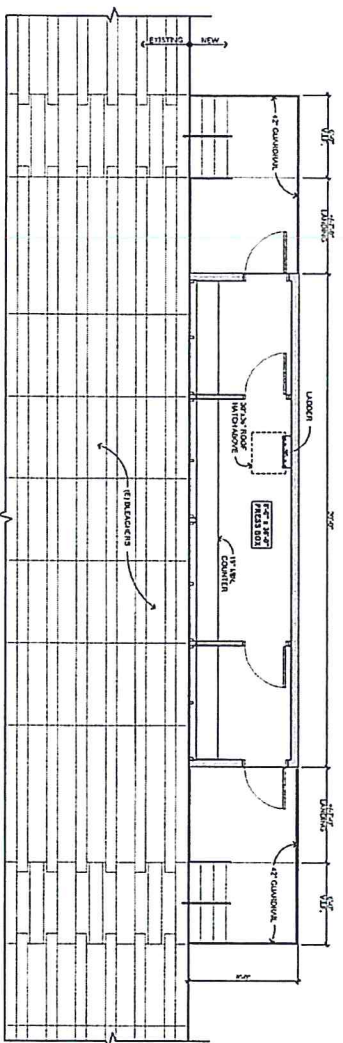

PRESS BOX FLOOR PLAN

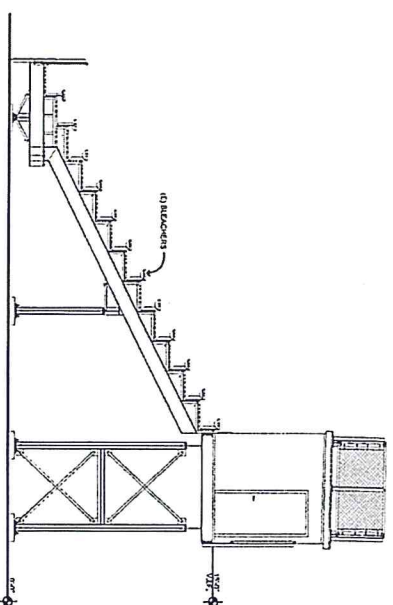

BLEACHER SECTION

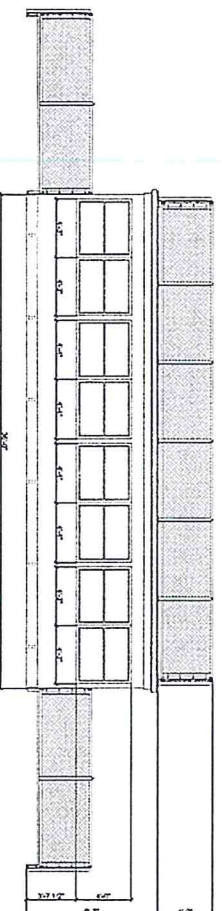

PRESS BOX FRONT ELEVATION

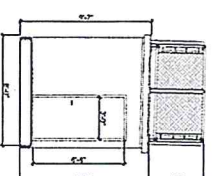

PRESS BOX SIDE ELEVATION

PRESS BOX REPLACEMENT

> MARIA CARILLO HIGH SCHOOL | MARCH 2018 | SCHEMATIC DESIGN | 1746.00