

2019-20 Proposed Budget



1901 Arena Boulevard
Sacramento, CA 95834
(916) 567-5400
www.natomasunified.org

**Presented to the Board of Trustees
June 5, 2019 (Public Hearing)
June 19, 2019 (Action)**

TABLE OF CONTENTS

SUMMARY

NARRATIVE.....	1-7
2019-20 FINANCIAL ACTIVITY SUMMARY.....	8-9
GENERAL FUND MULTI-YEAR FINANCIAL PROJECTION	10
CASH FLOW PROJECTION.....	11

STATE FORMS

STATE SCHEDULE LEGEND	12-13
GENERAL FUND.....	14-25
OTHER FUNDS.....	26-143
AVERAGE DAILY ATTENDANCE SUMMARY	144-146
DISTRICT CERTIFICATION OF ADOPTED BUDGET.....	147-150
WORKERS' COMPENSATION CERTIFICATION	151
MULTIYEAR PROJECTIONS: GENERAL FUND.....	152-157
CRITERIA AND STANDARDS REVIEW	158-184
STATE SOFTWARE TECHNICAL REVIEW	185

Natomas Unified School District 2019-20 Proposed Budget

Presented June 5, 2019

Local Educational Agencies (LEAs) are required to adopt a budget prior to July 1st of each year in order to authorize the expenditure of funds. The proposed budget summarizes the cost to provide necessary resources to support the Natomas Unified School District's Vision & Commitments. The proposed budget is only an initial blueprint for revenues and expenditures since the preparation of the proposed budget occurs before the State has enacted its budget, and before actual expenditures are known for the current year. In the event that material revisions are necessary, a revised budget will be presented no less than 45 days after the Enacted State Budget.

Governor's State Budget Proposal

The May Revision maintains full funding of the Local Control Funding Formula (LCFF), contributions to the Rainy Day Budget Reserve (Prop. 2, 2014), and a first-time deposit to the Public School System Stabilization Account (PSSSA). Relative to the January Governor's Budget, Prop. 98 funding at May Revision is up by \$78.4 million in 2017-18, \$278 million in 2018-19, and \$389.3 million in 2019-20. The Governor maintains the same education priorities with some funding adjustments, but with the entire \$389.3 million of new Prop. 98 funding going into the PSSSA. The large funding priorities as of May:

- \$2 billion in Prop. 98 funding dedicated to the statutory COLA;
- \$3.15 billion non-Prop. 98 funds toward debt payments to the CalSTRS liability for school employers;
- \$696.2 million ongoing for Prop. 98 special education; and
- \$1.5 billion in state bonds to allow agencies greater access to funds for facilities projects.

Significant changes since Second Interim include:

- Statutory COLA decrease from 3.46% to 3.26%;
- The May Revision adds \$150 million to the January proposal of one-time non-Prop. 98 appropriation (\$500 million total) to further reduce the 2019-20 CalSTRS employer contribution rate from 17.13% to 16.7%. (This reduction is not included in District projections until the State Budget is approved);
- The May Revision includes a proposal of \$696.2 million in non-AB 602 funding for supplemental services for students with disabilities, an increase of \$119.2 million from the Governor's January Proposal, all of which would now be ongoing (This revenue is not included in the budget until District receives apportionment notice);
- The May Revision includes several new investments to increase access to subsidized child care for low-income families.

2019-20 NUSD Budget Components

- ❖ Average Daily Attendance (ADA) is estimated at 9,883.
 - ADA projection by Grade Span:
 - TK-3rd – 3,383
 - 4th-6th – 2,175
 - 7th-8th – 1,160
 - 9th-12th – 3,165
 - Estimate being funded on ADA of 9,957, which includes 74 ADA relating to county pass-through programs
 - The District's CBEDS enrollment is projected at 10,430 with an unduplicated count of 67.28%
- ❖ Lottery revenue is estimated to be \$151 per ADA for unrestricted purposes and \$53 per ADA for restricted purposes
- ❖ Mandated Cost Block Grant is \$32 for K-8 ADA, and \$62 for 9-12 ADA
- ❖ Illustrated below are the salary & benefit costs (savings) of a 1% salary increase (decrease):
 - Certificated: \$506,000
 - Classified: \$187,000
 - Management & Confidential: \$116,000
- ❖ STRS rate increase from 16.28% to 18.13%, PERS rate increase from 18.062% to 20.733%
- ❖ Except as illustrated under Contributions to Restricted Programs, all federal and state restricted categorical programs are self-funded
- ❖ Summary of budget highlights:
 - 3% ongoing salary increase for classified, proposed 3% ongoing salary increase to certificated and management/confidential (subject to negotiations)
 - Additional teacher staffing for new Career Technical Education (CTE) Pathways
 - Start up cost for materials and supplies for two new CTE Pathways (one-time)
 - Ongoing materials and supplies for two new CTE Pathways
 - General Fund contribution to support existing CTE Programs due to reduction in CTE Grant (CTEIG)
 - Start up cost for K-8 conversion for Paso Verde School
 - Growth staffing/class size reduction stabilization
 - 20% match for ERATE 2020 to support technology infrastructure (one-time)
 - Additional IB Program support including programs at Paso Verde and Jefferson Schools (includes use of Title IV funds)
 - Strategic plan development and implementation of Comprehensive Support and Improvement (CSI) at American Lakes and Bannon Creek (State CSI Grant)
 - Advanced Via Individual Determination (AVID) for Two Rivers and Witter Ranch
 - Advanced Placement (AP) program expansion at Natomas High and Leroy Greene Academy which have been approved for the new Pre-AP program (funding through Title IV)

- Two Assistant Principals added for ALS and BCS (reallocated funding)
- Budget reductions and reallocations (mostly central office costs) to cover cost of board approved programs with associated cost and other budget priorities and investments. Total reductions/reallocations increased from \$1.3 million as presented on April 24, 2019 to \$2.0 million.

General Revenue Components

The District receives funding for its general operations from several sources. A breakdown of the major funding sources is illustrated below:

Description	Unrestricted General Fund	Total General Fund
LCFF Sources	\$ 102,331,894	\$ 102,331,894
Federal Revenue	-	5,162,787
Other State Revenue	1,983,689	7,909,625
Other Local Revenue	1,193,451	4,953,387
TOTAL REVENUES	\$ 105,509,034	\$ 120,357,693

Following are graphical descriptions of revenues by percentage:

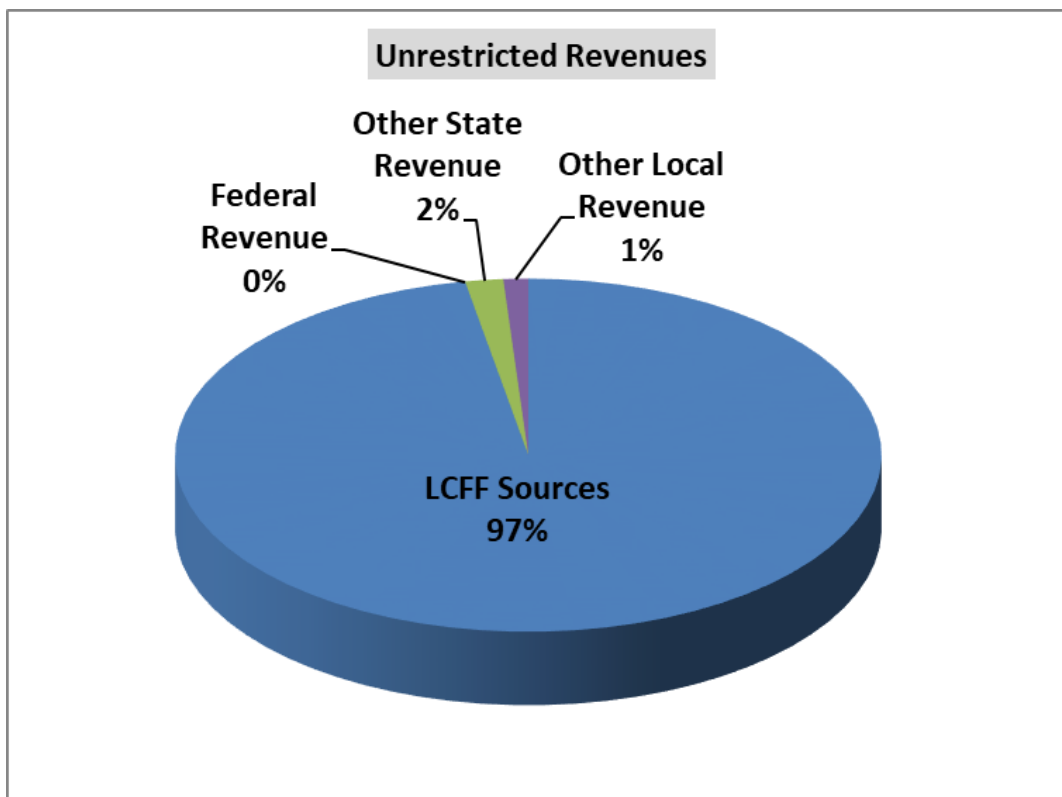

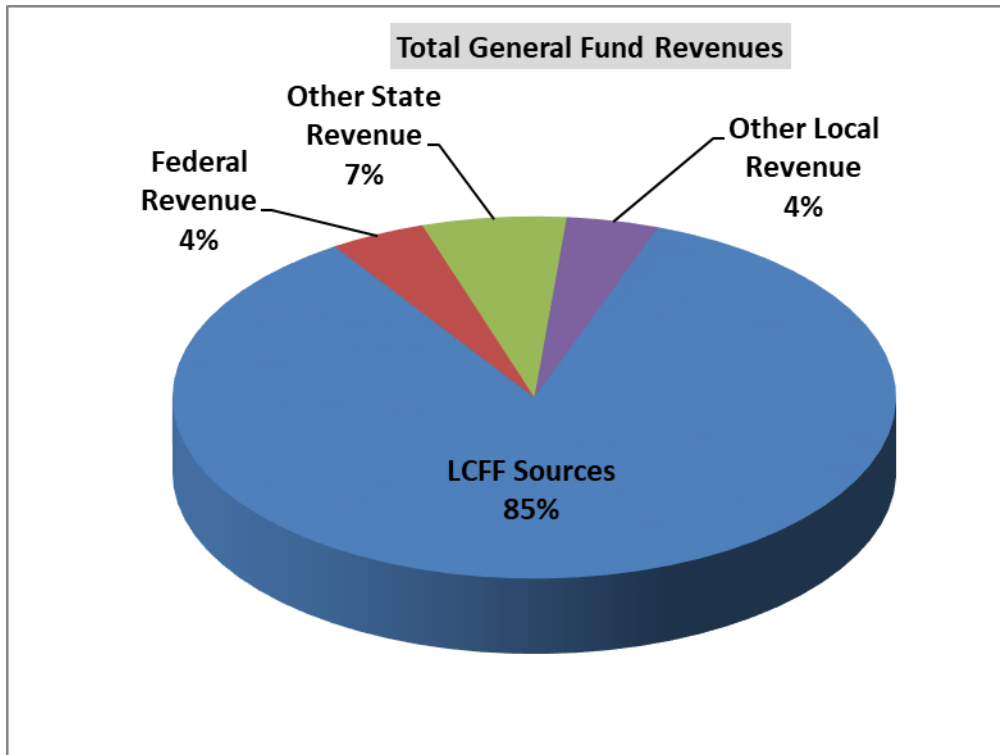

Operating Expenditure Components

The General Fund is used for expenditures for many of the functions within the District. As illustrated below, the largest part of expenditures are salaries and related benefits that comprise of approximately 86% of the District’s unrestricted budget, and approximately 84% of the total General Fund budget.

Description	Unrestricted General Fund	Total General Fund
Certificated Salaries	\$ 37,528,660	\$ 47,517,548
Classified Salaries	12,500,928	5,717,478
Certificated Salaries (Management)	4,969,223	17,924,846
Classified Salaries (Management)	2,881,715	3,147,938
Employee Benefits	18,993,370	28,481,838
Books and Supplies	3,890,358	5,360,684
Other Operating Expenditures	8,037,375	11,955,976
Capital Outlay	40,208	563,904
Other Outgo	889,197	1,096,197
TOTAL	\$ 89,731,034	\$ 121,766,409

Following are graphical descriptions of expenditures by percentage:

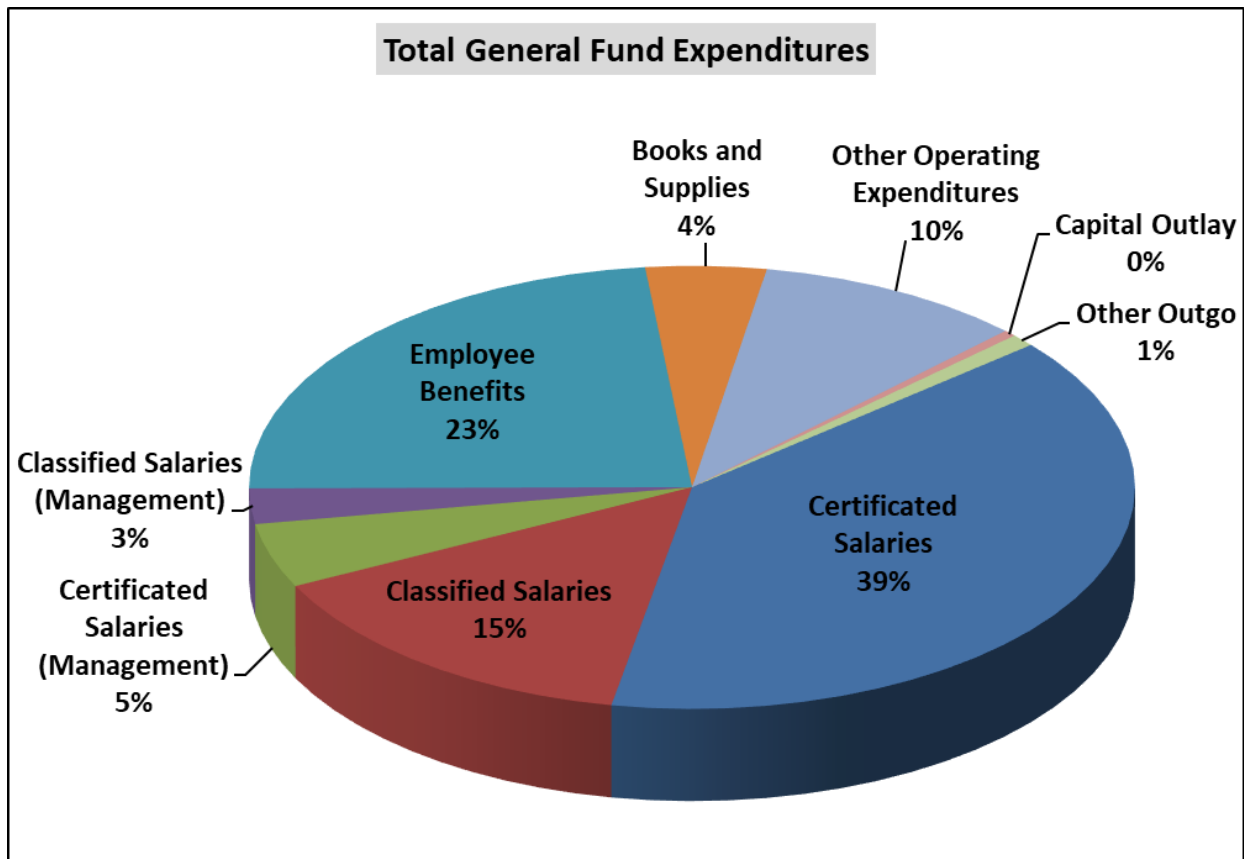
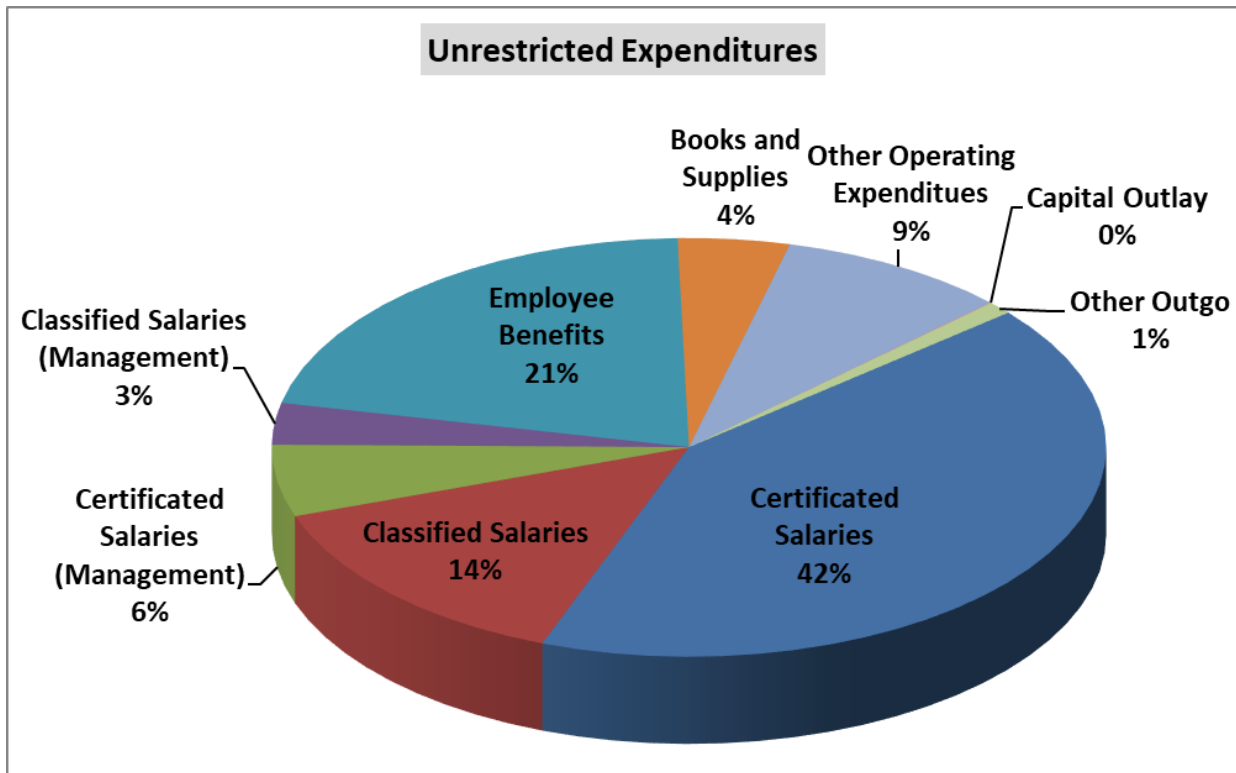

Education Protection Account

The creation of the EPA by Proposition 30 provides that a portion of K-14 general purpose funds must be utilized for instructional purposes. K-14 local agencies have the sole authority to determine how the funds received from the EPA are spent, but with these provisions:

- *The spending plan must be approved by the governing board during a public meeting*
- *EPA funds cannot be used for the salaries or benefits of administrators or any other administrative costs*
- *Each year, the local agency must publish on its website an accounting of how much money was received from the EPA and how the funds were expended*

As illustrated below, the EPA is comprised of \$14.2 million for General Fund and \$4.1 million for the Charter Fund, for an approximate total of \$18.3 million.

NATOMAS UNIFIED SCHOOL DISTRICT						
EPA Spending Plan As of July 1, 2019						
EXPENDITURES	Natomas Unified School District	Westlake Charter School	Leroy Greene Academy	Natomas Pacific Pathways Prep Elementary	Natomas Pacific Pathways Prep Middle School	Natomas Pacific Pathways Prep High School
<i>Certificated Instructional Salaries</i>	\$ 10,815,533	\$ 1,058,900	\$ 772,827	\$ 53,236	\$ 507,658	\$ 667,828
<i>Certificated Instructional Benefits</i>	\$ 3,402,168	\$ 338,298	\$ 287,682	\$ 11,364	\$ 149,489	\$ 226,656
<i>Instructional Site Supplies</i>	-	-	-	-	-	-
	\$ 14,217,701	\$ 1,397,198	\$ 1,060,509	\$ 64,600	\$ 657,147	\$ 894,484

Contributions to Restricted Programs

The budget includes the following transfers of unrestricted resources to restricted programs to cover restricted program expenditures in excess of revenue.

Description	Contribution Amount
Restricted Maintenance Account	\$3,600,000
Special Education	\$14,552,491
TOTAL	\$18,152,491

General Fund Summary

The 2019-20 components of ending fund balance include:

- Revolving cash reserve of \$35,000
- Reserve for Economic Uncertainties – State Mandated 3%, \$3,643,000
- Commitment for Stabilization Arrangements per Board Policy, \$6,862,562
- Other Commitments and Assignments
 - SELPA (Special Ed) Stabilization, \$500,000
 - Science textbook adoption, \$1,500,000
 - Diversity Recruitment Plan, \$280,833
- Legally Restricted
 - Restricted (Categorical), \$3,041,477
 - PARS Pension Rate Stabilization, \$1,514,523

Cash Flow

The District estimates cash flow based on the State Controller's estimated payment dates for K-12 principal apportionments, lottery apportionments, and EPA apportionments. The District is projecting to have a positive cash flow through 2019-20 and the two subsequent years. The District continues to monitor cash flow to ensure there is sufficient cash to meet all obligations.

Multiyear Projection

2020-21 Assumptions

Revenue

- COLA from 3.26% to 3.0%
- Projected decrease in ADA (attendance) of 85 due to charter expansion
- Estimates of all other federal, state, and local revenues to remain relatively constant for the two subsequent years

Expenditures

- Continue funding Diversity Recruitment/Aspiring Leaders plan
- Removal of 2019-20 one time expenditures
- Reduction of 3 FTE certificated staff due to decrease in ADA
- Step and column increase of 2.1% for certificated and 1.9% for classified
- Contribution rate increases of 0.97% for STRS and 2.87% for PERS
- Total PERS/STRS increase of \$1.3 Million

2021-22 Assumptions

Revenue

- COLA from 3.0% to 2.8%
- Projected decrease in ADA (attendance) of 227 due to charter expansion
- Estimates of all other federal, state, and local revenues to remain relatively constant for the two subsequent years

Expenditures

- Removal of 2020-21 one time expenditures
- Reduction of 4 FTE certificated staff due to decrease in ADA
- Step and column increase of 2.1% for certificated and 1.9% for classified
- Contribution rate increases of 0% for STRS and 1.3% for PERS
- Total PERS/STRS increase of \$0.5 Million

Conclusion:

The projection supports that the District will be able to meet its financial obligations for the current and two subsequent years and maintain a reserve above the state required 3%. Therefore, the Natomas Unified School District certifies that its financial condition is "positive."

NATOMAS UNIFIED SCHOOL DISTRICT
2019-20 Original Budget
 Estimated Financial Activity: All Funds

Description	General Fund (01)	Charter Schools Special Reserve Fund (09)	Adult Education Revenue Fund (11)	CSPP Preschool Revenue Fund (12)	Cafeteria Special Revenue Fund (13)	Other Post-Employment Benefits Fund (20)	Building Fund (21)	Capital Facilities Fund (25)	County School Facilities Fund (35)	Capital Outlay Projects Fund (40)	Cafeteria Enterprise Fund (61)	Foundation Private Purpose Trust Fund (73)	Total
REVENUES													
General Purpose Revenues:													
LCFF Sources	85,060,439	23,690,441											108,750,880
Property Taxes & Misc. Local	17,271,455	5,265,405											22,536,860
Total General Purpose	102,331,894	28,955,846	-	-	-	-	-	-	-	-	-	-	131,287,740
Federal Revenues	5,162,787	118,500			4,528,245								9,809,532
State Revenues	7,909,625	2,211,460	289,521	1,285,458	289,666								11,985,730
Other Local Revenues	4,953,387	1,189,108			1,182,089	900		7,405,500	428		18,000	1,650	14,751,062
TOTAL - REVENUES	120,357,693	32,474,915	289,521	1,285,458	6,000,000	900	-	7,405,500	428	-	18,000	1,650	167,834,064
EXPENDITURES													
Certificated Salaries	47,517,548	12,479,040	102,714	387,786	0								60,487,088
Certificated Management Salaries	5,717,478	2,007,218	30,962										7,755,658
Classified Salaries	17,924,846	2,326,825	87,559	431,240	1,938,015		92,976	41,084					22,842,545
Classified Management Salaries	3,147,938	498,865			281,455								3,928,258
Employee Benefits (All)	28,481,838	7,111,182	78,880	323,545	904,862		42,729	18,649					36,961,685
Books & Supplies	5,360,684	2,026,791	8,145	6,569	2,365,394			298,758			91,529	1,500	10,159,370
Other Operating Expenses (Services)	11,955,976	4,904,017	14,700	56,240	242,516		53,775	133,464			(73,529)	1,500	17,288,659
Capital Outlay	563,904	5,000					1,587,960	4,977,519					7,134,383
Other Outgo	1,096,197	92,707											1,188,904
Direct Support/Indirect Costs	(364,397)	-	16,561	80,078	267,758								-
TOTAL - EXPENDITURES	121,402,012	31,451,645	339,521	1,285,458	6,000,000	-	1,777,440	5,469,474	-	-	18,000	3,000	167,746,550
EXCESS (DEFICIENCY)	(1,044,319)	1,023,270	(50,000)	-	-	900	(1,777,440)	1,936,026	428	-	-	(1,350)	87,514
OTHER SOURCES/USES													
Transfers In	814,238	581,140	50,000										1,445,378
Transfers (Out)	(50,000)	(595,238)						(800,140)					(1,445,378)
Net Other Sources (Uses)													
Contributions (to Restricted Programs)													
TOTAL - OTHER SOURCES/USES	764,238	(14,098)	50,000	-	-	-	-	(800,140)	-	-	-	-	-
FUND BALANCE INCREASE (DECREASE)	(280,081)	1,009,172	-	-	-	900	(1,777,440)	1,135,886	428	-	-	(1,350)	87,514
FUND BALANCE													
Beginning Fund Balance	17,657,476	20,421,378			1,287,296	133,280	50,024,934	6,160,345	13,229	8,816	17,201	15,754	95,739,709
Ending Balance, June 30	17,377,395	21,430,550	-	-	1,287,296	134,180	48,247,494	7,296,231	13,657	8,816	17,201	14,404	95,827,224

NATOMAS UNIFIED SCHOOL DISTRICT

2019-20 Original Budget

Estimated Financial Activity: Operating Funds (General & Charter Funds)

Description	General Fund			Charter Fund					Grand Total	
	Unrestricted	Restricted	Total	Leroy Greene Academy	Westlake Charter School	Natomas Pacific Pathways Prep Elem School	Natomas Pacific Pathways Prep Middle School	Natomas Pacific Pathways Prep High School		Total
REVENUES										
General Purpose Revenues:										
LCFF Sources	85,060,439	-	85,060,439	6,327,890	6,704,400	2,406,921	3,363,943	4,887,287	23,690,441	108,750,880
Property Taxes & Misc. Local	17,271,455	-	17,271,455	1,313,289	1,620,092	553,306	821,823	956,895	5,265,405	22,536,860
Total General Purpose	102,331,894	-	102,331,894	7,641,179	8,324,492	2,960,227	4,185,766	5,844,182	28,955,846	131,287,740
Federal Revenues	-	5,162,787	5,162,787	-	118,500	-	-	-	118,500	5,281,287
State Revenues	1,983,689	5,925,936	7,909,625	476,376	898,440	171,808	274,887	389,949	2,211,460	10,121,085
Other Local Revenues	1,193,451	3,759,936	4,953,387	13,000	997,092	109,016	20,000	50,000	1,189,108	6,142,495
TOTAL - REVENUES	105,509,034	14,848,659	120,357,693	8,130,555	10,338,524	3,241,051	4,480,653	6,284,131	32,474,915	152,832,607
EXPENDITURES										
Certificated Salaries	37,528,660	9,988,888	47,517,548	3,230,168	3,644,926	1,176,418	1,775,075	2,652,453	12,479,040	59,996,588
Certificated Management Salaries	4,969,223	748,255	5,717,478	575,335	603,218	174,824	292,027	361,814	2,007,218	7,724,696
Classified Salaries	12,500,928	5,423,918	17,924,846	408,225	1,143,795	363,329	176,663	234,813	2,326,825	20,251,671
Classified Management Salaries	2,881,715	266,223	3,147,938	-	311,416	52,000	-	135,449	498,865	3,646,803
Employee Benefits (All)	18,993,370	9,488,468	28,481,838	1,694,495	2,490,223	698,256	902,184	1,326,024	7,111,182	35,593,020
Books & Supplies	3,890,358	1,470,326	5,360,684	367,783	577,111	270,936	320,392	490,569	2,026,791	7,387,475
Other Operating Expenses (Services)	8,037,375	3,918,601	11,955,976	1,200,384	1,420,256	883,410	661,629	738,338	4,904,017	16,859,993
Capital Outlay	40,208	523,696	563,904	-	5,000	-	-	-	5,000	568,904
Other Outgo	889,197	207,000	1,096,197	-	92,707	-	-	-	92,707	1,188,904
Direct Support/Indirect Costs	(2,043,137)	1,678,740	(364,397)	-	-	-	-	-	-	(364,397)
TOTAL - EXPENDITURES	87,687,897	33,714,115	121,402,012	7,476,390	10,288,652	3,619,173	4,127,970	5,939,460	31,451,645	152,853,657
EXCESS (DEFICIENCY)	17,821,137	(18,865,456)	(1,044,319)	654,165	49,872	(378,122)	352,683	344,671	1,023,270	(21,050)
OTHER SOURCES/USES										
Transfers In	219,000	595,238	814,238	-	-	581,140	-	-	581,140	1,395,378
Transfers (Out)	(50,000)	-	(50,000)	(254,900)	-	(80,750)	(119,938)	(139,650)	(595,238)	(645,238)
Net Other Sources (Uses)	-	-	-	-	-	-	-	-	-	-
Contributions (to Restricted Programs)	(18,152,491)	18,152,491	-	-	-	-	-	-	-	-
TOTAL - OTHER SOURCES/USES	(17,983,491)	18,747,729	764,238	(254,900)	-	500,390	(119,938)	(139,650)	(14,098)	750,140
FUND BALANCE INCREASE (DECREASE)	(162,354)	(117,727)	(280,081)	399,265	49,872	122,268	232,745	205,021	1,009,172	729,090
FUND BALANCE										
Beginning Fund Balance	12,983,749	4,673,727	17,657,476	2,926,662	7,473,791	451,051	2,758,866	6,811,009	20,421,378	38,078,854
Ending Balance, June 30	12,821,395	4,556,000	17,377,395	3,325,927	7,523,663	573,319	2,991,611	7,016,030	21,430,550	38,807,944

Natomas Unified School District
2019-20 Original Budget
General Fund Multi-Year Projection

Description	2019-20 Projected Budget			2020-21 Projected Budget			2021-22 Projected Budget		
	Unrestricted	Restricted	Combined	Unrestricted	Restricted	Combined	Unrestricted	Restricted	Combined
REVENUES									
LCFF - General Purpose	102,331,894	-	102,331,894	105,379,906	-	105,379,906	106,473,601	-	106,473,601
Federal Revenue	-	5,162,787	5,162,787	-	5,194,906	5,194,906	-	5,227,521	5,227,521
State Revenue	1,983,689	5,925,936	7,909,625	2,015,896	5,925,936	7,941,832	2,009,494	5,925,936	7,935,430
Local Revenue	1,193,451	3,759,936	4,953,387	1,189,148	3,705,391	4,894,539	1,189,148	3,708,774	4,897,922
Total Revenues	105,509,034	14,848,659	120,357,693	108,584,950	14,826,233	123,411,183	109,672,243	14,862,231	124,534,474
EXPENDITURES									
Certificated Salaries	42,497,883	10,737,143	53,235,026	43,113,037	10,914,949	54,027,986	43,674,663	10,836,920	54,511,583
Classified Salaries	15,382,643	5,690,141	21,072,784	15,650,985	5,794,972	21,445,957	15,924,426	5,901,795	21,826,221
Benefits	18,993,370	9,488,468	28,481,838	20,054,283	9,748,838	29,803,121	20,450,660	9,782,765	30,233,425
Books and Supplies	3,890,358	1,470,326	5,360,684	3,511,358	1,434,187	4,945,545	3,511,358	1,450,111	4,961,469
Other Services & Oper. Expenses	8,037,375	3,918,601	11,955,976	7,850,579	3,800,912	11,651,491	7,569,746	3,670,411	11,240,157
Capital Outlay	40,208	523,696	563,904	40,208	473,696	513,904	40,208	423,696	463,904
Other Outgo 7xxx	889,197	207,000	1,096,197	889,197	207,000	1,096,197	889,197	207,000	1,096,197
Transfer of Indirect 73xx	(2,043,137)	1,678,740	(364,397)	(2,023,137)	1,651,779	(371,358)	(2,013,137)	1,662,440	(350,697)
Total Expenditures	87,687,897	33,714,115	121,402,012	89,086,510	34,026,333	123,112,843	90,047,121	33,935,138	123,982,259
Excess / (Deficiency)	17,821,137	(18,865,456)	(1,044,319)	19,498,441	(19,200,100)	298,341	19,625,122	(19,072,907)	552,215
OTHER SOURCES/USES									
Transfers In	219,000	595,238	814,238	219,000	595,238	814,238	219,000	595,238	814,238
Transfers Out	(50,000)	-	(50,000)	(50,000)	-	(50,000)	(50,000)	-	(50,000)
Net Other Sources (Uses)	-	-	-	-	-	-	-	-	-
Contributions to Restricted	(18,152,491)	18,152,491	-	(18,629,355)	18,629,355	-	(19,004,930)	19,004,930	-
Total Financing Sources/Uses	(17,983,491)	18,747,729	764,238	(18,460,355)	19,224,593	764,238	(18,835,930)	19,600,168	764,238
Net Increase (Decrease)	(162,354)	(117,727)	(280,081)	1,038,086	24,493	1,062,579	789,192	527,261	1,316,453
FUND BALANCE, RESERVES									
Beginning Balance	12,983,749	4,673,727	17,657,476	12,821,395	4,556,000	17,377,395	13,859,481	4,580,493	18,439,974
Ending Balance	12,821,395	4,556,000	17,377,395	13,859,481	4,580,493	18,439,974	14,648,673	5,107,754	19,756,427
Nonspendable (Revolving Cash)	35,000	-	35,000	35,000	-	35,000	35,000	-	35,000
Restricted	-	3,041,477	3,041,477	-	3,065,970	3,065,970	-	3,593,231	3,593,231
PARS Pension Rate Stabilization	-	1,514,523	1,514,523	-	1,514,523	1,514,523	-	1,514,523	1,514,523
Committed for Stabilization	6,862,562	-	6,862,562	8,130,481	-	8,130,481	8,893,673	-	8,893,673
Committed for textbooks	1,500,000	-	1,500,000	1,500,000	-	1,500,000	1,500,000	-	1,500,000
Committed for SELPA	500,000	-	500,000	500,000	-	500,000	500,000	-	500,000
Assigned	280,833	-	280,833	280,833	-	280,833	280,833	-	280,833
Unassigned - REU	3,643,000	-	3,643,000	3,694,000	-	3,694,000	3,720,000	-	3,720,000
Unassigned - Other	0	-	0	0	-	0	0	-	0

**Natomas Unified School District
2019-20 Original Budget
2019-20 General Fund Cashflow Projection**

DESCRIPTION	OBJECT	JULY	AUGUST	SEPTEMBER	OCTOBER	NOVEMBER	DECEMBER	JANUARY	FEBRUARY	MARCH	APRIL	MAY	JUNE	ACCRUAL	TOTAL
A. BEGINNING CASH	N/A 9110	22,460,114	19,272,690	12,481,748	12,300,423	7,541,193	2,769,074	11,315,500	13,865,630	9,913,789	11,318,157	7,269,057	14,340,731		
B. RECEIPTS															
LCFF / Revenue Limit Sources															
Principal Apportionment	8010-8019	3,102,062	3,102,062	9,248,036	5,583,712	5,583,712	9,248,035	5,583,712	5,992,262	10,656,214	5,992,262	8,675,234	9,648,265	2,858,934	85,274,502
Property Taxes	8020-8079	232	0	198	0	0	287,067	15,027,863	0	0	451,739	9,591,312	0	0	25,358,411
Miscellaneous Funds	8080-8099	0	(844,253)	(224,523)	(1,233,750)	(626,652)	(626,652)	(626,645)	(858,758)	(1,014,663)	(672,416)	(844,813)	(727,894)	0	(8,301,019)
Federal Revenue	8100-8299	1,953,795	2,827	3,026	(1,531,145)	335,538	296,653	620,195	(25,621)	485,501	321,801	286,954	721,981	1,691,282	5,162,787
Other State Revenue	8300-8599	0	146,190	632,680	264,411	57,431	662,083	1,465,793	41,407	862,998	167,127	386,475	725,186	2,497,844	7,909,625
Other Local Revenue	8600-8799	329,477	268,452	523,497	326,645	629,370	567,918	455,732	412,827	425,095	358,628	276,489	287,222	92,035	4,953,387
Interfund Transfers In	8910-8929	0	0	0	145,247	0	0	145,247	0	151,382	0	0	151,382	220,980	814,238
All Other Financing Sources	8930-8979	0	0	0	0	0	0	0	0	0	0	0	0	0	0
TOTAL RECEIPTS		5,385,566	2,675,278	10,182,914	3,555,120	5,979,399	10,435,104	22,671,897	5,562,117	11,566,527	6,619,141	18,371,651	10,806,142	7,361,075	121,171,931
C. DISBURSEMENTS															
Certificated Salaries	1000-1999	650,494	4,456,416	4,738,893	5,247,689	4,951,016	287,874	9,507,253	4,827,825	4,881,499	4,918,269	4,872,514	3,756,674	138,610	53,235,026
Classified Salaries	2000-2999	796,242	1,651,520	1,779,597	1,816,238	1,753,693	158,961	3,310,639	1,749,847	2,238,566	1,789,007	1,809,868	2,187,126	31,480	21,072,784
Employee Benefits (All)	3000-3999	624,879	2,297,864	2,574,852	2,697,852	2,574,852	119,553	5,149,704	2,524,852	2,574,852	2,494,852	2,574,852	1,287,426	985,448	28,481,838
Books & Supplies	4000-4999	256,844	743,414	637,391	543,906	426,852	211,192	458,313	271,844	399,951	416,525	279,982	372,423	342,047	5,360,684
Contracted Services	5000-5999	296,942	1,148,788	1,193,883	1,372,470	1,452,266	1,141,909	1,152,462	926,725	678,024	865,235	375,462	763,696	588,114	11,955,976
Capital Outlay	6000-6999	26,841	37,624	31,005	43,881	43,400	44,614	65,468	52,947	48,526	55,750	42,867	42,867	28,114	563,904
Transfer of Indirects	7000-7499	0	0	8,657	16,735	167,852	26,784	25,945	42,200	128,621	41,621	153,004	120,381	0	731,800
Interfund Transfers Out	7600-7629	0	0	0	0	0	0	0	0	0	0	0	0	50,000	50,000
All Other Financing Sources	7630-7699	0	0	0	0	0	0	0	0	0	0	0	0	0	0
TOTAL DISBURSEMENTS		2,652,242	10,335,627	10,964,278	11,738,770	11,369,931	1,990,887	19,669,784	10,396,240	10,950,039	10,581,259	10,108,549	8,530,593	2,163,813	121,452,012
D. BALANCE SHEET ITEMS															
<u>Assets and Deferred Outflows</u>															
Cash Not In Treasury	9111-9199	(20,832)	(9,699)	(24,322)	(52,027)	65,422	(32,342)	62,007	4,038	(4,795)	(5,846)	15,147	3,249	0	0
Accounts Receivable	9200-9299	25,021	112,868	218,892	2,745,093	449,227	207,943	76,999	827,561	936,869	567,321	(641,833)	(2,027,846)	0	3,498,115
Due From Other Funds	9310	21,322	1,142,480	0	0	60,785	579,045	0	0	0	0	0	0	0	1,803,632
Prepaid Expenditures	9330	0	0	0	0	0	0	0	0	0	0	0	0	0	0
Other Current Assets	9340	0	0	0	0	0	0	0	0	0	0	0	0	0	0
Deferred Outflows of Resources	9490	0	0	0	0	0	0	0	0	0	0	0	0	0	0
<u>Liabilities and Deferred Inflows</u>															
Accounts Payable	9500-9599	(5,943,411)	225,149	542,761	730,236	42,015	(628,247)	(1,621,952)	(94,837)	(149,574)	(788,683)	(564,742)	(2,551,719)		(10,803,004)
Due To Other Funds	9610	(2,848)	(611,521)	0	0	0	(10,193)	0	0	0	0	0	0	0	(624,562)
Unearned Revenue	9650	0	10,130	(137,292)	1,118	964	(13,997)	30,963	5,294	5,380	0	0	0	140,170	42,730
Deferred Inflows of Resources	9690	0	0	0	0	0	0	0	0	0	0	0	0	0	0
<u>Nonoperating</u>															
Suspense Clearing	9910-9912	0	0	0	0	0	0	0	140,226	0	140,226	0	0	0	280,452
TOTAL PRIOR YEAR TRANSACTIONS		(5,920,748)	869,407	600,039	3,424,421	618,413	102,209	(1,451,983)	882,282	787,880	(86,982)	(1,191,428)	(4,576,316)	140,170	(5,802,638)
E. NET INCREASE/DECREASE (B-C+D)		(3,187,424)	(6,790,942)	(181,325)	(4,759,229)	(4,772,119)	8,546,426	1,550,130	(3,951,841)	1,404,368	(4,049,100)	7,071,674	(2,300,767)	5,337,432	(6,082,719)
F. ENDING CASH (A + E)		19,272,690	12,481,748	12,300,423	7,541,193	2,769,074	11,315,500	13,865,630	9,913,789	11,318,157	7,269,057	14,340,731	12,039,963		
G. ENDING CASH, PLUS ACCRUALS															17,377,395

G = General Ledger Data; S = Supplemental Data

Form	Description	Data Supplied For:	
		2018-19 Estimated Actuals	2019-20 Budget
01	General Fund/County School Service Fund	GS	GS
09	Charter Schools Special Revenue Fund	G	G
10	Special Education Pass-Through Fund		
11	Adult Education Fund	G	G
12	Child Development Fund	G	G
13	Cafeteria Special Revenue Fund	G	G
14	Deferred Maintenance Fund		
15	Pupil Transportation Equipment Fund		
17	Special Reserve Fund for Other Than Capital Outlay Projects		
18	School Bus Emissions Reduction Fund		
19	Foundation Special Revenue Fund		
20	Special Reserve Fund for Postemployment Benefits	G	G
21	Building Fund	G	G
25	Capital Facilities Fund	G	G
30	State School Building Lease-Purchase Fund		
35	County School Facilities Fund	G	G
40	Special Reserve Fund for Capital Outlay Projects	G	G
49	Capital Project Fund for Blended Component Units		
51	Bond Interest and Redemption Fund	G	G
52	Debt Service Fund for Blended Component Units		
53	Tax Override Fund		
56	Debt Service Fund		
57	Foundation Permanent Fund		
61	Cafeteria Enterprise Fund	G	G
62	Charter Schools Enterprise Fund		
63	Other Enterprise Fund		
66	Warehouse Revolving Fund		
67	Self-Insurance Fund		
71	Retiree Benefit Fund		
73	Foundation Private-Purpose Trust Fund	G	G
76	Warrant/Pass-Through Fund		
95	Student Body Fund		
76A	Changes in Assets and Liabilities (Warrant/Pass-Through)		
95A	Changes in Assets and Liabilities (Student Body)		
A	Average Daily Attendance	S	S
ASSET	Schedule of Capital Assets		
CASH	Cashflow Worksheet		
CB	Budget Certification		S
CC	Workers' Compensation Certification		S
CEA	Current Expense Formula/Minimum Classroom Comp. - Actuals	G	
CEB	Current Expense Formula/Minimum Classroom Comp. - Budget		G
CHG	Change Order Form		
DEBT	Schedule of Long-Term Liabilities		
ESMOE	Every Student Succeeds Act Maintenance of Effort	G	
ICR	Indirect Cost Rate Worksheet	GS	
L	Lottery Report	G	

G = General Ledger Data; S = Supplemental Data

Form	Description	Data Supplied For:	
		2018-19 Estimated Actuals	2019-20 Budget
MYP	Multiyear Projections - General Fund		GS
SEA	Special Education Revenue Allocations		
SEAS	Special Education Revenue Allocations Setup (SELPA Selection)		
SIAA	Summary of Interfund Activities - Actuals	G	
SIAB	Summary of Interfund Activities - Budget		G
01CS	Criteria and Standards Review	GS	GS

Description	Resource Codes	Object Codes	2018-19 Estimated Actuals			2019-20 Budget			% Diff Column C & F
			Unrestricted (A)	Restricted (B)	Total Fund col. A + B (C)	Unrestricted (D)	Restricted (E)	Total Fund col. D + E (F)	
A. REVENUES									
1) LCFF Sources		8010-8099	96,747,096.00	0.00	96,747,096.00	102,331,894.00	0.00	102,331,894.00	5.8%
2) Federal Revenue		8100-8299	0.00	6,399,946.00	6,399,946.00	0.00	5,162,787.00	5,162,787.00	-19.3%
3) Other State Revenue		8300-8599	3,579,655.00	6,701,903.00	10,281,558.00	1,983,689.00	5,925,936.00	7,909,625.00	-23.1%
4) Other Local Revenue		8600-8799	1,770,064.00	4,646,946.00	6,417,010.00	1,193,451.00	3,759,936.00	4,953,387.00	-22.8%
5) TOTAL, REVENUES			102,096,815.00	17,748,795.00	119,845,610.00	105,509,034.00	14,848,659.00	120,357,693.00	0.4%
B. EXPENDITURES									
1) Certificated Salaries		1000-1999	41,364,269.00	10,577,788.00	51,942,057.00	42,497,883.00	10,737,143.00	53,235,026.00	2.5%
2) Classified Salaries		2000-2999	14,879,589.00	5,170,626.00	20,050,215.00	15,382,643.00	5,690,141.00	21,072,784.00	5.1%
3) Employee Benefits		3000-3999	17,367,873.00	8,422,687.00	25,790,560.00	18,993,370.00	9,488,468.00	28,481,838.00	10.4%
4) Books and Supplies		4000-4999	6,399,432.00	2,016,254.00	8,415,686.00	3,890,358.00	1,470,326.00	5,360,684.00	-36.3%
5) Services and Other Operating Expenditures		5000-5999	9,783,831.00	5,761,926.00	15,545,757.00	8,037,375.00	3,918,601.00	11,955,976.00	-23.1%
6) Capital Outlay		6000-6999	924,568.00	608,762.00	1,533,330.00	40,208.00	523,696.00	563,904.00	-63.2%
7) Other Outgo (excluding Transfers of Indirect Costs)		7100-7299 7400-7499	889,197.00	208,135.00	1,097,332.00	889,197.00	207,000.00	1,096,197.00	-0.1%
8) Other Outgo - Transfers of Indirect Costs		7300-7399	(1,940,246.00)	1,582,286.00	(357,960.00)	(2,043,137.00)	1,678,740.00	(364,397.00)	1.8%
9) TOTAL, EXPENDITURES			89,668,513.00	34,348,464.00	124,016,977.00	87,687,897.00	33,714,115.00	121,402,012.00	-2.1%
C. EXCESS (DEFICIENCY) OF REVENUES OVER EXPENDITURES BEFORE OTHER FINANCING SOURCES AND USES (A5 - B9)			12,428,302.00	(16,599,669.00)	(4,171,367.00)	17,821,137.00	(18,865,456.00)	(1,044,319.00)	-75.0%
D. OTHER FINANCING SOURCES/USES									
1) Interfund Transfers									
a) Transfers In		8900-8929	142,630.00	605,526.00	748,156.00	219,000.00	595,238.00	814,238.00	8.8%
b) Transfers Out		7600-7629	50,000.00	0.00	50,000.00	50,000.00	0.00	50,000.00	0.0%
2) Other Sources/Uses									
a) Sources		8930-8979	0.00	0.00	0.00	0.00	0.00	0.00	0.0%
b) Uses		7630-7699	0.00	0.00	0.00	0.00	0.00	0.00	0.0%
3) Contributions		8980-8999	(15,807,500.00)	15,807,500.00	0.00	(18,152,491.00)	18,152,491.00	0.00	0.0%
4) TOTAL, OTHER FINANCING SOURCES/USES			(15,714,870.00)	16,413,026.00	698,156.00	(17,983,491.00)	18,747,729.00	764,238.00	9.5%

Description	Resource Codes	Object Codes	2018-19 Estimated Actuals			2019-20 Budget			% Diff Column C & F
			Unrestricted (A)	Restricted (B)	Total Fund col. A + B (C)	Unrestricted (D)	Restricted (E)	Total Fund col. D + E (F)	
E. NET INCREASE (DECREASE) IN FUND BALANCE (C + D4)			(3,286,568.00)	(186,643.00)	(3,473,211.00)	(162,354.00)	(117,727.00)	(280,081.00)	-91.9%
F. FUND BALANCE, RESERVES									
1) Beginning Fund Balance									
a) As of July 1 - Unaudited		9791	16,270,317.34	4,860,369.54	21,130,686.88	12,983,749.34	4,673,726.54	17,657,475.88	-16.4%
b) Audit Adjustments		9793	0.00	0.00	0.00	0.00	0.00	0.00	0.0%
c) As of July 1 - Audited (F1a + F1b)			16,270,317.34	4,860,369.54	21,130,686.88	12,983,749.34	4,673,726.54	17,657,475.88	-16.4%
d) Other Restatements		9795	0.00	0.00	0.00	0.00	0.00	0.00	0.0%
e) Adjusted Beginning Balance (F1c + F1d)			16,270,317.34	4,860,369.54	21,130,686.88	12,983,749.34	4,673,726.54	17,657,475.88	-16.4%
2) Ending Balance, June 30 (E + F1e)			12,983,749.34	4,673,726.54	17,657,475.88	12,821,395.34	4,555,999.54	17,377,394.88	-1.6%
Components of Ending Fund Balance									
a) Nonspendable									
Revolving Cash		9711	35,000.00	0.00	35,000.00	35,000.00	0.00	35,000.00	0.0%
Stores		9712	0.00	0.00	0.00	0.00	0.00	0.00	0.0%
Prepaid Items		9713	0.00	0.00	0.00	0.00	0.00	0.00	0.0%
All Others		9719	0.00	0.00	0.00	0.00	0.00	0.00	0.0%
b) Restricted			0.00	4,673,726.54	4,673,726.54	0.00	4,555,999.54	4,555,999.54	-2.5%
c) Committed									
Stabilization Arrangements		9750	6,466,083.34	0.00	6,466,083.34	6,862,562.34	0.00	6,862,562.34	6.1%
Other Commitments			2,000,000.00	0.00	2,000,000.00	2,000,000.00	0.00	2,000,000.00	0.0%
Science Textbook Adoption	0000	9760				1,500,000.00		1,500,000.00	
SELPA Stabilization	0000	9760				500,000.00		500,000.00	
Science Textbook Adoption	0000	9760	1,500,000.00		1,500,000.00				
SELPA Stabilization	0000	9760	500,000.00		500,000.00				
d) Assigned									
Other Assignments			761,666.00	0.00	761,666.00	280,833.00	0.00	280,833.00	-63.1%
Diversity Recruitment/Aspiring Leaders	0000	9780				280,833.00		280,833.00	
Diversity Recruitment/Aspiring Leaders	0000	9780	561,666.00		561,666.00				
Human Resources Information System	0000	9780	200,000.00		200,000.00				
e) Unassigned/Unappropriated									
Reserve for Economic Uncertainties		9789	3,721,000.00	0.00	3,721,000.00	3,643,000.00	0.00	3,643,000.00	-2.1%
Unassigned/Unappropriated Amount			0.00	0.00	0.00	0.00	0.00	0.00	0.0%

Description	Resource Codes	Object Codes	2018-19 Estimated Actuals			2019-20 Budget			% Diff Column C & F
			Unrestricted (A)	Restricted (B)	Total Fund col. A + B (C)	Unrestricted (D)	Restricted (E)	Total Fund col. D + E (F)	
G. ASSETS									
1) Cash									
a) in County Treasury		9110	25,310,676.55	(12,734,538.17)	12,576,138.38				
1) Fair Value Adjustment to Cash in County Treasury		9111	0.00	0.00	0.00				
b) in Banks		9120	200.00	0.00	200.00				
c) in Revolving Cash Account		9130	35,000.00	0.00	35,000.00				
d) with Fiscal Agent/Trustee		9135	0.00	1,514,522.55	1,514,522.55				
e) Collections Awaiting Deposit		9140	41,633.36	42,794.12	84,427.48				
2) Investments		9150	0.00	0.00	0.00				
3) Accounts Receivable		9200	196,967.80	231,280.16	428,247.96				
4) Due from Grantor Government		9290	0.00	29,552.00	29,552.00				
5) Due from Other Funds		9310	0.00	0.00	0.00				
6) Stores		9320	0.00	0.00	0.00				
7) Prepaid Expenditures		9330	0.00	0.00	0.00				
8) Other Current Assets		9340	0.00	0.00	0.00				
9) TOTAL, ASSETS			25,584,477.71	(10,916,389.34)	14,668,088.37				
H. DEFERRED OUTFLOWS OF RESOURCES									
1) Deferred Outflows of Resources		9490	0.00	0.00	0.00				
2) TOTAL, DEFERRED OUTFLOWS			0.00	0.00	0.00				
I. LIABILITIES									
1) Accounts Payable		9500	7,418,605.20	774.58	7,419,379.78				
2) Due to Grantor Governments		9590	14,725.76	0.00	14,725.76				
3) Due to Other Funds		9610	0.00	0.00	0.00				
4) Current Loans		9640	0.00	0.00	0.00				
5) Unearned Revenue		9650	49,540.58	0.00	49,540.58				
6) TOTAL, LIABILITIES			7,482,871.54	774.58	7,483,646.12				
J. DEFERRED INFLOWS OF RESOURCES									
1) Deferred Inflows of Resources		9690	0.00	0.00	0.00				
2) TOTAL, DEFERRED INFLOWS			0.00	0.00	0.00				
K. FUND EQUITY									
Ending Fund Balance, June 30 (G9 + H2) - (I6 + J2)			18,101,606.17	(10,917,163.92)	7,184,442.25				

Description	Resource Codes	Object Codes	2018-19 Estimated Actuals			2019-20 Budget			% Diff Column C & F
			Unrestricted (A)	Restricted (B)	Total Fund col. A + B (C)	Unrestricted (D)	Restricted (E)	Total Fund col. D + E (F)	
LCFF SOURCES									
Principal Apportionment									
State Aid - Current Year		8011	65,672,722.00	0.00	65,672,722.00	71,056,801.00	0.00	71,056,801.00	8.2%
Education Protection Account State Aid - Current Year		8012	14,032,081.00	0.00	14,032,081.00	14,217,701.00	0.00	14,217,701.00	1.3%
State Aid - Prior Years		8019	0.00	0.00	0.00	0.00	0.00	0.00	0.0%
Tax Relief Subventions									
Homeowners' Exemptions		8021	198,021.00	0.00	198,021.00	198,021.00	0.00	198,021.00	0.0%
Timber Yield Tax		8022	0.00	0.00	0.00	0.00	0.00	0.00	0.0%
Other Subventions/In-Lieu Taxes		8029	0.00	0.00	0.00	0.00	0.00	0.00	0.0%
County & District Taxes									
Secured Roll Taxes		8041	19,668,778.00	0.00	19,668,778.00	19,668,778.00	0.00	19,668,778.00	0.0%
Unsecured Roll Taxes		8042	804,678.00	0.00	804,678.00	804,678.00	0.00	804,678.00	0.0%
Prior Years' Taxes		8043	147,194.00	0.00	147,194.00	147,194.00	0.00	147,194.00	0.0%
Supplemental Taxes		8044	924,690.00	0.00	924,690.00	924,690.00	0.00	924,690.00	0.0%
Education Revenue Augmentation Fund (ERAF)		8045	3,615,050.00	0.00	3,615,050.00	3,615,050.00	0.00	3,615,050.00	0.0%
Community Redevelopment Funds (SB 617/699/1992)		8047	0.00	0.00	0.00	0.00	0.00	0.00	0.0%
Penalties and Interest from Delinquent Taxes		8048	0.00	0.00	0.00	0.00	0.00	0.00	0.0%
Miscellaneous Funds (EC 41604)									
Royalties and Bonuses		8081	0.00	0.00	0.00	0.00	0.00	0.00	0.0%
Other In-Lieu Taxes		8082	0.00	0.00	0.00	0.00	0.00	0.00	0.0%
Less: Non-LCFF (50%) Adjustment		8089	0.00	0.00	0.00	0.00	0.00	0.00	0.0%
Subtotal, LCFF Sources			105,063,214.00	0.00	105,063,214.00	110,632,913.00	0.00	110,632,913.00	5.3%
LCFF Transfers									
Unrestricted LCFF Transfers - Current Year	0000	8091	0.00		0.00	0.00		0.00	0.0%
All Other LCFF Transfers - Current Year	All Other	8091	0.00	0.00	0.00	0.00	0.00	0.00	0.0%
Transfers to Charter Schools in Lieu of Property Taxes		8096	(8,316,118.00)	0.00	(8,316,118.00)	(8,301,019.00)	0.00	(8,301,019.00)	-0.2%
Property Taxes Transfers		8097	0.00	0.00	0.00	0.00	0.00	0.00	0.0%
LCFF/Revenue Limit Transfers - Prior Years		8099	0.00	0.00	0.00	0.00	0.00	0.00	0.0%
TOTAL, LCFF SOURCES			96,747,096.00	0.00	96,747,096.00	102,331,894.00	0.00	102,331,894.00	5.8%
FEDERAL REVENUE									
Maintenance and Operations		8110	0.00	0.00	0.00	0.00	0.00	0.00	0.0%
Special Education Entitlement		8181	0.00	2,246,203.00	2,246,203.00	0.00	2,052,138.00	2,052,138.00	-8.6%
Special Education Discretionary Grants		8182	0.00	178,317.00	178,317.00	0.00	161,595.00	161,595.00	-9.4%
Child Nutrition Programs		8220	0.00	0.00	0.00	0.00	0.00	0.00	0.0%
Donated Food Commodities		8221	0.00	0.00	0.00	0.00	0.00	0.00	0.0%
Forest Reserve Funds		8260	0.00	0.00	0.00	0.00	0.00	0.00	0.0%
Flood Control Funds		8270	0.00	0.00	0.00	0.00	0.00	0.00	0.0%
Wildlife Reserve Funds		8280	0.00	0.00	0.00	0.00	0.00	0.00	0.0%
FEMA		8281	0.00	0.00	0.00	0.00	0.00	0.00	0.0%
Interagency Contracts Between LEAs		8285	0.00	0.00	0.00	0.00	0.00	0.00	0.0%
Pass-Through Revenues from Federal Sources		8287	0.00	0.00	0.00	0.00	0.00	0.00	0.0%
Title I, Part A, Basic	3010	8290		2,398,917.00	2,398,917.00		2,077,873.00	2,077,873.00	-13.4%
Title I, Part D, Local Delinquent Programs	3025	8290		0.00	0.00		0.00	0.00	0.0%
Title II, Part A, Supporting Effective Instruction	4035	8290		385,807.00	385,807.00		317,112.00	317,112.00	-17.8%
Title III, Part A, Immigrant Student Program	4201	8290		41,607.00	41,607.00		36,294.00	36,294.00	-12.8%

Description	Resource Codes	Object Codes	2018-19 Estimated Actuals			2019-20 Budget			% Diff Column C & F
			Unrestricted (A)	Restricted (B)	Total Fund col. A + B (C)	Unrestricted (D)	Restricted (E)	Total Fund col. D + E (F)	
Title III, Part A, English Learner Program	4203	8290		218,183.00	218,183.00		181,747.00	181,747.00	-16.7%
Public Charter Schools Grant Program (PCSGP)	4610	8290		0.00	0.00		0.00	0.00	0.0%
Other NCLB / Every Student Succeeds Act	3020, 3040, 3041, 3045, 3060, 3061, 3110, 3150, 3155, 3177, 3180, 3181, 3182, 3183, 3185, 4050, 4123, 4124, 4126, 4127, 4128, 5510, 5630	8290		550,819.00	550,819.00		205,935.00	205,935.00	-62.6%
Career and Technical Education	3500-3599	8290		80,093.00	80,093.00		80,093.00	80,093.00	0.0%
All Other Federal Revenue	All Other	8290	0.00	300,000.00	300,000.00	0.00	50,000.00	50,000.00	-83.3%
TOTAL, FEDERAL REVENUE			0.00	6,399,946.00	6,399,946.00	0.00	5,162,787.00	5,162,787.00	-19.3%
OTHER STATE REVENUE									
Other State Apportionments									
ROC/P Entitlement Prior Years	6360	8319		0.00	0.00		0.00	0.00	0.0%
Special Education Master Plan Current Year	6500	8311		0.00	0.00		0.00	0.00	0.0%
Prior Years	6500	8319		0.00	0.00		0.00	0.00	0.0%
All Other State Apportionments - Current Year	All Other	8311	0.00	0.00	0.00	0.00	0.00	0.00	0.0%
All Other State Apportionments - Prior Years	All Other	8319	0.00	0.00	0.00	0.00	0.00	0.00	0.0%
Child Nutrition Programs		8520	0.00	0.00	0.00	0.00	0.00	0.00	0.0%
Mandated Costs Reimbursements		8550	2,105,480.00	0.00	2,105,480.00	407,873.00	0.00	407,873.00	-80.6%
Lottery - Unrestricted and Instructional Materials		8560	1,429,605.00	504,134.00	1,933,739.00	1,531,601.00	537,582.00	2,069,183.00	7.0%
Tax Relief Subventions Restricted Levies - Other									
Homeowners' Exemptions		8575	0.00	0.00	0.00	0.00	0.00	0.00	0.0%
Other Subventions/In-Lieu Taxes		8576	0.00	0.00	0.00	0.00	0.00	0.00	0.0%
Pass-Through Revenues from State Sources		8587	0.00	0.00	0.00	0.00	0.00	0.00	0.0%
After School Education and Safety (ASES)	6010	8590		596,376.00	596,376.00		560,544.00	560,544.00	-6.0%
Charter School Facility Grant	6030	8590		0.00	0.00		0.00	0.00	0.0%
Drug/Alcohol/Tobacco Funds	6650, 6690, 6695	8590		0.00	0.00		0.00	0.00	0.0%
California Clean Energy Jobs Act	6230	8590		0.00	0.00		0.00	0.00	0.0%
Career Technical Education Incentive Grant Program	6387	8590		337,685.00	337,685.00		247,364.00	247,364.00	-26.7%
American Indian Early Childhood Education	7210	8590		0.00	0.00		0.00	0.00	0.0%
Specialized Secondary	7370	8590		0.00	0.00		0.00	0.00	0.0%
Quality Education Investment Act	7400	8590		0.00	0.00		0.00	0.00	0.0%
All Other State Revenue	All Other	8590	44,570.00	5,263,708.00	5,308,278.00	44,215.00	4,580,446.00	4,624,661.00	-12.9%
TOTAL, OTHER STATE REVENUE			3,579,655.00	6,701,903.00	10,281,558.00	1,983,689.00	5,925,936.00	7,909,625.00	-23.1%

Description	Resource Codes	Object Codes	2018-19 Estimated Actuals			2019-20 Budget			% Diff Column C & F
			Unrestricted (A)	Restricted (B)	Total Fund col. A + B (C)	Unrestricted (D)	Restricted (E)	Total Fund col. D + E (F)	
OTHER LOCAL REVENUE									
Other Local Revenue									
County and District Taxes									
Other Restricted Levies									
Secured Roll		8615	0.00	0.00	0.00	0.00	0.00	0.00	0.0%
Unsecured Roll		8616	0.00	0.00	0.00	0.00	0.00	0.00	0.0%
Prior Years' Taxes		8617	0.00	0.00	0.00	0.00	0.00	0.00	0.0%
Supplemental Taxes		8618	0.00	0.00	0.00	0.00	0.00	0.00	0.0%
Non-Ad Valorem Taxes									
Parcel Taxes		8621	0.00	0.00	0.00	0.00	0.00	0.00	0.0%
Other		8622	0.00	0.00	0.00	0.00	0.00	0.00	0.0%
Community Redevelopment Funds									
Not Subject to LCFF Deduction		8625	0.00	0.00	0.00	0.00	0.00	0.00	0.0%
Penalties and Interest from									
Delinquent Non-LCFF									
Taxes		8629	0.00	0.00	0.00	0.00	0.00	0.00	0.0%
Sales									
Sale of Equipment/Supplies		8631	0.00	0.00	0.00	0.00	0.00	0.00	0.0%
Sale of Publications		8632	0.00	0.00	0.00	0.00	0.00	0.00	0.0%
Food Service Sales		8634	0.00	0.00	0.00	0.00	0.00	0.00	0.0%
All Other Sales		8639	0.00	0.00	0.00	0.00	0.00	0.00	0.0%
Leases and Rentals		8650	348,200.00	0.00	348,200.00	348,200.00	0.00	348,200.00	0.0%
Interest		8660	90,000.00	0.00	90,000.00	90,000.00	0.00	90,000.00	0.0%
Net Increase (Decrease) in the Fair Value of Investments		8662	0.00	0.00	0.00	0.00	0.00	0.00	0.0%
Fees and Contracts									
Adult Education Fees		8671	0.00	0.00	0.00	0.00	0.00	0.00	0.0%
Non-Resident Students		8672	0.00	0.00	0.00	0.00	0.00	0.00	0.0%
Transportation Fees From Individuals		8675	0.00	0.00	0.00	0.00	0.00	0.00	0.0%
Interagency Services		8677	515,545.00	196,600.00	712,145.00	531,148.00	0.00	531,148.00	-25.4%
Mitigation/Developer Fees		8681	0.00	0.00	0.00	0.00	0.00	0.00	0.0%
All Other Fees and Contracts		8689	0.00	0.00	0.00	0.00	0.00	0.00	0.0%
Other Local Revenue Plus: Misc Funds Non-LCFF (50%) Adjustment		8691	0.00	0.00	0.00	0.00	0.00	0.00	0.0%
Pass-Through Revenues From Local Sources		8697	0.00	0.00	0.00	0.00	0.00	0.00	0.0%
All Other Local Revenue		8699	816,319.00	747,009.00	1,563,328.00	224,103.00	541,753.00	765,856.00	-51.0%
Tuition		8710	0.00	0.00	0.00	0.00	0.00	0.00	0.0%
All Other Transfers In		8781-8783	0.00	0.00	0.00	0.00	0.00	0.00	0.0%
Transfers of Apportionments									
Special Education SELPA Transfers									
From Districts or Charter Schools	6500	8791		0.00	0.00		0.00	0.00	0.0%
From County Offices	6500	8792		3,703,337.00	3,703,337.00		3,218,183.00	3,218,183.00	-13.1%
From JPAs	6500	8793		0.00	0.00		0.00	0.00	0.0%
ROC/P Transfers									
From Districts or Charter Schools	6360	8791		0.00	0.00		0.00	0.00	0.0%
From County Offices	6360	8792		0.00	0.00		0.00	0.00	0.0%
From JPAs	6360	8793		0.00	0.00		0.00	0.00	0.0%
Other Transfers of Apportionments									
From Districts or Charter Schools	All Other	8791	0.00	0.00	0.00	0.00	0.00	0.00	0.0%
From County Offices	All Other	8792	0.00	0.00	0.00	0.00	0.00	0.00	0.0%
From JPAs	All Other	8793	0.00	0.00	0.00	0.00	0.00	0.00	0.0%
All Other Transfers In from All Others		8799	0.00	0.00	0.00	0.00	0.00	0.00	0.0%
TOTAL, OTHER LOCAL REVENUE			1,770,064.00	4,646,946.00	6,417,010.00	1,193,451.00	3,759,936.00	4,953,387.00	-22.8%
TOTAL, REVENUES			102,096,815.00	17,748,795.00	119,845,610.00	105,509,034.00	14,848,659.00	120,357,693.00	0.4%

Description	Resource Codes	Object Codes	2018-19 Estimated Actuals			2019-20 Budget			% Diff Column C & F
			Unrestricted (A)	Restricted (B)	Total Fund col. A + B (C)	Unrestricted (D)	Restricted (E)	Total Fund col. D + E (F)	
CERTIFICATED SALARIES									
Certificated Teachers' Salaries		1100	33,910,757.00	8,198,508.00	42,109,265.00	35,567,541.00	8,457,472.00	44,025,013.00	4.5%
Certificated Pupil Support Salaries		1200	1,559,948.00	1,413,837.00	2,973,785.00	1,470,931.00	1,421,850.00	2,892,781.00	-2.7%
Certificated Supervisors' and Administrators' Salaries		1300	4,875,702.00	855,846.00	5,731,548.00	4,969,223.00	748,255.00	5,717,478.00	-0.2%
Other Certificated Salaries		1900	1,017,862.00	109,597.00	1,127,459.00	490,188.00	109,566.00	599,754.00	-46.8%
TOTAL, CERTIFICATED SALARIES			41,364,269.00	10,577,788.00	51,942,057.00	42,497,883.00	10,737,143.00	53,235,026.00	2.5%
CLASSIFIED SALARIES									
Classified Instructional Salaries		2100	1,154,023.00	3,386,845.00	4,540,868.00	617,414.00	3,609,539.00	4,226,953.00	-6.9%
Classified Support Salaries		2200	4,984,836.00	600,061.00	5,584,897.00	5,290,436.00	734,772.00	6,025,208.00	7.9%
Classified Supervisors' and Administrators' Salaries		2300	2,496,338.00	250,911.00	2,747,249.00	2,881,715.00	266,223.00	3,147,938.00	14.6%
Clerical, Technical and Office Salaries		2400	4,809,285.00	358,969.00	5,168,254.00	5,088,920.00	449,311.00	5,538,231.00	7.2%
Other Classified Salaries		2900	1,435,107.00	573,840.00	2,008,947.00	1,504,158.00	630,296.00	2,134,454.00	6.2%
TOTAL, CLASSIFIED SALARIES			14,879,589.00	5,170,626.00	20,050,215.00	15,382,643.00	5,690,141.00	21,072,784.00	5.1%
EMPLOYEE BENEFITS									
STRS		3101-3102	6,434,701.00	5,185,826.00	11,620,527.00	7,433,989.00	5,963,982.00	13,397,971.00	15.3%
PERS		3201-3202	2,398,772.00	927,122.00	3,325,894.00	3,005,030.00	1,137,918.00	4,142,948.00	24.6%
OASDI/Medicare/Alternative		3301-3302	1,667,915.00	543,193.00	2,211,108.00	1,782,307.00	594,148.00	2,376,455.00	7.5%
Health and Welfare Benefits		3401-3402	5,255,725.00	1,333,109.00	6,588,834.00	5,057,478.00	1,327,599.00	6,385,077.00	-3.1%
Unemployment Insurance		3501-3502	29,623.00	8,037.00	37,660.00	31,855.00	8,451.00	40,306.00	7.0%
Workers' Compensation		3601-3602	900,860.00	257,481.00	1,158,341.00	979,497.00	281,785.00	1,261,282.00	8.9%
OPEB, Allocated		3701-3702	550,641.00	157,003.00	707,644.00	574,274.00	164,532.00	738,806.00	4.4%
OPEB, Active Employees		3751-3752	0.00	0.00	0.00	0.00	0.00	0.00	0.0%
Other Employee Benefits		3901-3902	129,636.00	10,916.00	140,552.00	128,940.00	10,053.00	138,993.00	-1.1%
TOTAL, EMPLOYEE BENEFITS			17,367,873.00	8,422,687.00	25,790,560.00	18,993,370.00	9,488,468.00	28,481,838.00	10.4%
BOOKS AND SUPPLIES									
Approved Textbooks and Core Curricula Materials		4100	1,490,761.00	840,979.00	2,331,740.00	13,200.00	537,582.00	550,782.00	-76.4%
Books and Other Reference Materials		4200	55,081.00	55,912.00	110,993.00	9,162.00	7,722.00	16,884.00	-84.8%
Materials and Supplies		4300	4,007,897.50	941,713.00	4,949,610.50	3,425,039.00	836,012.00	4,261,051.00	-13.9%
Noncapitalized Equipment		4400	845,692.50	177,650.00	1,023,342.50	442,957.00	89,010.00	531,967.00	-48.0%
Food		4700	0.00	0.00	0.00	0.00	0.00	0.00	0.0%
TOTAL, BOOKS AND SUPPLIES			6,399,432.00	2,016,254.00	8,415,686.00	3,890,358.00	1,470,326.00	5,360,684.00	-36.3%
SERVICES AND OTHER OPERATING EXPENDITURES									
Subagreements for Services		5100	344,450.00	1,570,774.00	1,915,224.00	9,450.00	1,234,663.00	1,244,113.00	-35.0%
Travel and Conferences		5200	320,562.00	167,079.00	487,641.00	400,825.00	117,863.00	518,688.00	6.4%
Dues and Memberships		5300	139,287.00	26,883.00	166,170.00	157,317.00	23,396.00	180,713.00	8.8%
Insurance		5400 - 5450	635,531.00	0.00	635,531.00	635,531.00	0.00	635,531.00	0.0%
Operations and Housekeeping Services		5500	2,112,720.00	0.00	2,112,720.00	2,112,720.00	0.00	2,112,720.00	0.0%
Rentals, Leases, Repairs, and Noncapitalized Improvements		5600	260,934.00	145,976.00	406,910.00	236,618.00	145,781.00	382,399.00	-6.0%
Transfers of Direct Costs		5710	(65,209.00)	65,209.00	0.00	(50,419.00)	50,419.00	0.00	0.0%
Transfers of Direct Costs - Interfund		5750	(1,372,887.00)	(534,132.00)	(1,907,019.00)	(1,389,100.00)	(565,346.00)	(1,954,446.00)	2.5%
Professional/Consulting Services and Operating Expenditures		5800	7,096,579.00	4,292,687.00	11,389,266.00	5,658,899.00	2,883,875.00	8,542,774.00	-25.0%
Communications		5900	311,864.00	27,450.00	339,314.00	265,534.00	27,950.00	293,484.00	-13.5%
TOTAL, SERVICES AND OTHER OPERATING EXPENDITURES			9,783,831.00	5,761,926.00	15,545,757.00	8,037,375.00	3,918,601.00	11,955,976.00	-23.1%

Description	Resource Codes	Object Codes	2018-19 Estimated Actuals			2019-20 Budget			% Diff Column C & F
			Unrestricted (A)	Restricted (B)	Total Fund col. A + B (C)	Unrestricted (D)	Restricted (E)	Total Fund col. D + E (F)	
CAPITAL OUTLAY									
Land		6100	0.00	0.00	0.00	0.00	0.00	0.00	0.0%
Land Improvements		6170	0.00	0.00	0.00	0.00	0.00	0.00	0.0%
Buildings and Improvements of Buildings		6200	702,258.00	456,271.00	1,158,529.00	6,200.00	432,481.00	438,681.00	-62.1%
Books and Media for New School Libraries or Major Expansion of School Libraries		6300	0.00	0.00	0.00	0.00	0.00	0.00	0.0%
Equipment		6400	222,310.00	152,491.00	374,801.00	34,008.00	91,215.00	125,223.00	-66.6%
Equipment Replacement		6500	0.00	0.00	0.00	0.00	0.00	0.00	0.0%
TOTAL, CAPITAL OUTLAY			924,568.00	608,762.00	1,533,330.00	40,208.00	523,696.00	563,904.00	-63.2%
OTHER OUTGO (excluding Transfers of Indirect Costs)									
Tuition									
Tuition for Instruction Under Interdistrict Attendance Agreements		7110	0.00	0.00	0.00	0.00	0.00	0.00	0.0%
State Special Schools		7130	0.00	7,000.00	7,000.00	0.00	7,000.00	7,000.00	0.0%
Tuition, Excess Costs, and/or Deficit Payments Payments to Districts or Charter Schools		7141	0.00	1,135.00	1,135.00	0.00	0.00	0.00	-100.0%
Payments to County Offices		7142	539,197.00	200,000.00	739,197.00	539,197.00	200,000.00	739,197.00	0.0%
Payments to JPAs		7143	0.00	0.00	0.00	0.00	0.00	0.00	0.0%
Transfers of Pass-Through Revenues To Districts or Charter Schools		7211	0.00	0.00	0.00	0.00	0.00	0.00	0.0%
To County Offices		7212	0.00	0.00	0.00	0.00	0.00	0.00	0.0%
To JPAs		7213	0.00	0.00	0.00	0.00	0.00	0.00	0.0%
Special Education SELPA Transfers of Apportionments To Districts or Charter Schools	6500	7221		0.00	0.00		0.00	0.00	0.0%
To County Offices	6500	7222		0.00	0.00		0.00	0.00	0.0%
To JPAs	6500	7223		0.00	0.00		0.00	0.00	0.0%
ROC/P Transfers of Apportionments To Districts or Charter Schools	6360	7221		0.00	0.00		0.00	0.00	0.0%
To County Offices	6360	7222		0.00	0.00		0.00	0.00	0.0%
To JPAs	6360	7223		0.00	0.00		0.00	0.00	0.0%
Other Transfers of Apportionments All Other		7221-7223	0.00	0.00	0.00	0.00	0.00	0.00	0.0%
All Other Transfers		7281-7283	0.00	0.00	0.00	0.00	0.00	0.00	0.0%
All Other Transfers Out to All Others		7299	350,000.00	0.00	350,000.00	350,000.00	0.00	350,000.00	0.0%
Debt Service									
Debt Service - Interest		7438	0.00	0.00	0.00	0.00	0.00	0.00	0.0%
Other Debt Service - Principal		7439	0.00	0.00	0.00	0.00	0.00	0.00	0.0%
TOTAL, OTHER OUTGO (excluding Transfers of Indirect Costs)			889,197.00	208,135.00	1,097,332.00	889,197.00	207,000.00	1,096,197.00	-0.1%
OTHER OUTGO - TRANSFERS OF INDIRECT COSTS									
Transfers of Indirect Costs		7310	(1,582,286.00)	1,582,286.00	0.00	(1,678,740.00)	1,678,740.00	0.00	0.0%
Transfers of Indirect Costs - Interfund		7350	(357,960.00)	0.00	(357,960.00)	(364,397.00)	0.00	(364,397.00)	1.8%
TOTAL, OTHER OUTGO - TRANSFERS OF INDIRECT COSTS			(1,940,246.00)	1,582,286.00	(357,960.00)	(2,043,137.00)	1,678,740.00	(364,397.00)	1.8%
TOTAL, EXPENDITURES			89,668,513.00	34,348,464.00	124,016,977.00	87,687,897.00	33,714,115.00	121,402,012.00	-2.1%

Description	Resource Codes	Object Codes	2018-19 Estimated Actuals			2019-20 Budget			% Diff Column C & F
			Unrestricted (A)	Restricted (B)	Total Fund col. A + B (C)	Unrestricted (D)	Restricted (E)	Total Fund col. D + E (F)	
INTERFUND TRANSFERS									
INTERFUND TRANSFERS IN									
From: Special Reserve Fund		8912	0.00	0.00	0.00	0.00	0.00	0.00	0.0%
From: Bond Interest and Redemption Fund		8914	0.00	0.00	0.00	0.00	0.00	0.00	0.0%
Other Authorized Interfund Transfers In		8919	142,630.00	605,526.00	748,156.00	219,000.00	595,238.00	814,238.00	8.8%
(a) TOTAL, INTERFUND TRANSFERS IN			142,630.00	605,526.00	748,156.00	219,000.00	595,238.00	814,238.00	8.8%
INTERFUND TRANSFERS OUT									
To: Child Development Fund		7611	0.00	0.00	0.00	0.00	0.00	0.00	0.0%
To: Special Reserve Fund		7612	0.00	0.00	0.00	0.00	0.00	0.00	0.0%
To: State School Building Fund/ County School Facilities Fund		7613	0.00	0.00	0.00	0.00	0.00	0.00	0.0%
To: Cafeteria Fund		7616	0.00	0.00	0.00	0.00	0.00	0.00	0.0%
Other Authorized Interfund Transfers Out		7619	50,000.00	0.00	50,000.00	50,000.00	0.00	50,000.00	0.0%
(b) TOTAL, INTERFUND TRANSFERS OUT			50,000.00	0.00	50,000.00	50,000.00	0.00	50,000.00	0.0%
OTHER SOURCES/USES									
SOURCES									
State Apportionments Emergency Apportionments		8931	0.00	0.00	0.00	0.00	0.00	0.00	0.0%
Proceeds Proceeds from Disposal of Capital Assets		8953	0.00	0.00	0.00	0.00	0.00	0.00	0.0%
Other Sources Transfers from Funds of Lapsed/Reorganized LEAs		8965	0.00	0.00	0.00	0.00	0.00	0.00	0.0%
Long-Term Debt Proceeds Proceeds from Certificates of Participation		8971	0.00	0.00	0.00	0.00	0.00	0.00	0.0%
Proceeds from Capital Leases		8972	0.00	0.00	0.00	0.00	0.00	0.00	0.0%
Proceeds from Lease Revenue Bonds		8973	0.00	0.00	0.00	0.00	0.00	0.00	0.0%
All Other Financing Sources		8979	0.00	0.00	0.00	0.00	0.00	0.00	0.0%
(c) TOTAL, SOURCES			0.00	0.00	0.00	0.00	0.00	0.00	0.0%
USES									
Transfers of Funds from Lapsed/Reorganized LEAs		7651	0.00	0.00	0.00	0.00	0.00	0.00	0.0%
All Other Financing Uses		7699	0.00	0.00	0.00	0.00	0.00	0.00	0.0%
(d) TOTAL, USES			0.00	0.00	0.00	0.00	0.00	0.00	0.0%
CONTRIBUTIONS									
Contributions from Unrestricted Revenues		8980	(15,807,500.00)	15,807,500.00	0.00	(18,152,491.00)	18,152,491.00	0.00	0.0%
Contributions from Restricted Revenues		8990	0.00	0.00	0.00	0.00	0.00	0.00	0.0%
(e) TOTAL, CONTRIBUTIONS			(15,807,500.00)	15,807,500.00	0.00	(18,152,491.00)	18,152,491.00	0.00	0.0%
TOTAL, OTHER FINANCING SOURCES/USES									
(a - b + c - d + e)			(15,714,870.00)	16,413,026.00	698,156.00	(17,983,491.00)	18,747,729.00	764,238.00	9.5%

Description	Function Codes	Object Codes	2018-19 Estimated Actuals			2019-20 Budget			% Diff Column C & F
			Unrestricted (A)	Restricted (B)	Total Fund col. A + B (C)	Unrestricted (D)	Restricted (E)	Total Fund col. D + E (F)	
A. REVENUES									
1) LCFF Sources		8010-8099	96,747,096.00	0.00	96,747,096.00	102,331,894.00	0.00	102,331,894.00	5.8%
2) Federal Revenue		8100-8299	0.00	6,399,946.00	6,399,946.00	0.00	5,162,787.00	5,162,787.00	-19.3%
3) Other State Revenue		8300-8599	3,579,655.00	6,701,903.00	10,281,558.00	1,983,689.00	5,925,936.00	7,909,625.00	-23.1%
4) Other Local Revenue		8600-8799	1,770,064.00	4,646,946.00	6,417,010.00	1,193,451.00	3,759,936.00	4,953,387.00	-22.8%
5) TOTAL REVENUES			102,096,815.00	17,748,795.00	119,845,610.00	105,509,034.00	14,848,659.00	120,357,693.00	0.4%
B. EXPENDITURES (Objects 1000-7999)									
1) Instruction	1000-1999		48,785,078.00	24,722,143.00	73,507,221.00	49,571,527.00	24,383,539.00	73,955,066.00	0.6%
2) Instruction - Related Services	2000-2999		13,801,213.00	2,651,456.00	16,452,669.00	12,786,344.00	2,218,054.00	15,004,398.00	-8.8%
3) Pupil Services	3000-3999		5,826,596.00	2,147,759.00	7,974,355.00	6,277,070.00	2,090,140.00	8,367,210.00	4.9%
4) Ancillary Services	4000-4999		1,176,909.00	0.00	1,176,909.00	1,157,376.00	0.00	1,157,376.00	-1.7%
5) Community Services	5000-5999		500.00	22,885.00	23,385.00	0.00	0.00	0.00	-100.0%
6) Enterprise	6000-6999		29,324.00	0.00	29,324.00	21,801.00	0.00	21,801.00	-25.7%
7) General Administration	7000-7999		9,665,944.00	1,835,634.00	11,501,578.00	8,262,785.00	1,998,533.00	10,261,318.00	-10.8%
8) Plant Services	8000-8999		9,493,417.00	2,760,452.00	12,253,869.00	8,721,797.00	2,816,849.00	11,538,646.00	-5.8%
9) Other Outgo	9000-9999	Except 7600-7699	889,532.00	208,135.00	1,097,667.00	889,197.00	207,000.00	1,096,197.00	-0.1%
10) TOTAL EXPENDITURES			89,668,513.00	34,348,464.00	124,016,977.00	87,687,897.00	33,714,115.00	121,402,012.00	-2.1%
C. EXCESS (DEFICIENCY) OF REVENUES OVER EXPENDITURES BEFORE OTHER FINANCING SOURCES AND USES (A5 - B10)			12,428,302.00	(16,599,669.00)	(4,171,367.00)	17,821,137.00	(18,865,456.00)	(1,044,319.00)	-75.0%
D. OTHER FINANCING SOURCES/USES									
1) Interfund Transfers									
a) Transfers In		8900-8929	142,630.00	605,526.00	748,156.00	219,000.00	595,238.00	814,238.00	8.8%
b) Transfers Out		7600-7629	50,000.00	0.00	50,000.00	50,000.00	0.00	50,000.00	0.0%
2) Other Sources/Uses									
a) Sources		8930-8979	0.00	0.00	0.00	0.00	0.00	0.00	0.0%
b) Uses		7630-7699	0.00	0.00	0.00	0.00	0.00	0.00	0.0%
3) Contributions		8980-8999	(15,807,500.00)	15,807,500.00	0.00	(18,152,491.00)	18,152,491.00	0.00	0.0%
4) TOTAL OTHER FINANCING SOURCES/USES			(15,714,870.00)	16,413,026.00	698,156.00	(17,983,491.00)	18,747,729.00	764,238.00	9.5%

Description	Function Codes	Object Codes	2018-19 Estimated Actuals			2019-20 Budget			% Diff Column C & F
			Unrestricted (A)	Restricted (B)	Total Fund col. A + B (C)	Unrestricted (D)	Restricted (E)	Total Fund col. D + E (F)	
E. NET INCREASE (DECREASE) IN FUND BALANCE (C + D4)			(3,286,568.00)	(186,643.00)	(3,473,211.00)	(162,354.00)	(117,727.00)	(280,081.00)	-91.9%
F. FUND BALANCE, RESERVES									
1) Beginning Fund Balance									
a) As of July 1 - Unaudited		9791	16,270,317.34	4,860,369.54	21,130,686.88	12,983,749.34	4,673,726.54	17,657,475.88	-16.4%
b) Audit Adjustments		9793	0.00	0.00	0.00	0.00	0.00	0.00	0.0%
c) As of July 1 - Audited (F1a + F1b)			16,270,317.34	4,860,369.54	21,130,686.88	12,983,749.34	4,673,726.54	17,657,475.88	-16.4%
d) Other Restatements		9795	0.00	0.00	0.00	0.00	0.00	0.00	0.0%
e) Adjusted Beginning Balance (F1c + F1d)			16,270,317.34	4,860,369.54	21,130,686.88	12,983,749.34	4,673,726.54	17,657,475.88	-16.4%
2) Ending Balance, June 30 (E + F1e)			12,983,749.34	4,673,726.54	17,657,475.88	12,821,395.34	4,555,999.54	17,377,394.88	-1.6%
Components of Ending Fund Balance									
a) Nonspendable									
Revolving Cash		9711	35,000.00	0.00	35,000.00	35,000.00	0.00	35,000.00	0.0%
Stores		9712	0.00	0.00	0.00	0.00	0.00	0.00	0.0%
Prepaid Items		9713	0.00	0.00	0.00	0.00	0.00	0.00	0.0%
All Others		9719	0.00	0.00	0.00	0.00	0.00	0.00	0.0%
b) Restricted									
		9740	0.00	4,673,726.54	4,673,726.54	0.00	4,555,999.54	4,555,999.54	-2.5%
c) Committed									
Stabilization Arrangements		9750	6,466,083.34	0.00	6,466,083.34	6,862,562.34	0.00	6,862,562.34	6.1%
Other Commitments (by Resource/Object)									
Science Textbook Adoption	0000	9760	2,000,000.00	0.00	2,000,000.00	2,000,000.00	0.00	2,000,000.00	0.0%
SELPA Stabilization	0000	9760				1,500,000.00		1,500,000.00	
Science Textbook Adoption	0000	9760				500,000.00		500,000.00	
SELPA Stabilization	0000	9760	1,500,000.00		1,500,000.00				
		9760	500,000.00		500,000.00				
d) Assigned									
Other Assignments (by Resource/Object)									
Diversity Recruitment/Aspiring Leaders	0000	9780	761,666.00	0.00	761,666.00	280,833.00	0.00	280,833.00	-63.1%
Diversity Recruitment/Aspiring Leaders	0000	9780				280,833.00		280,833.00	
Diversity Recruitment/Aspiring Leaders	0000	9780	561,666.00		561,666.00				
Human Resources Information System	0000	9780	200,000.00		200,000.00				
e) Unassigned/Unappropriated									
Reserve for Economic Uncertainties		9789	3,721,000.00	0.00	3,721,000.00	3,643,000.00	0.00	3,643,000.00	-2.1%
Unassigned/Unappropriated Amount		9790	0.00	0.00	0.00	0.00	0.00	0.00	0.0%

Resource	Description	2018-19 Estimated Actuals	2019-20 Budget
5640	Medi-Cal Billing Option	300,813.90	150,813.90
6230	California Clean Energy Jobs Act	0.05	0.05
6300	Lottery: Instructional Materials	150,000.26	150,000.26
7311	Classified School Employee Professional Development Block Grant	58,093.00	0.00
7338	College Readiness Block Grant	0.71	0.71
7510	Low-Performing Students Block Grant	851,634.00	407,558.00
8150	Ongoing & Major Maintenance Account (RMA: Education Code Secti	1,793,846.22	2,356,288.22
9010	Other Restricted Local	1,519,338.40	1,491,338.40
Total, Restricted Balance		<u>4,673,726.54</u>	<u>4,555,999.54</u>

Description	Resource Codes	Object Codes	2018-19 Estimated Actuals	2019-20 Budget	Percent Difference
A. REVENUES					
1) LCFF Sources		8010-8099	27,532,445.00	28,955,846.00	5.2%
2) Federal Revenue		8100-8299	128,060.00	118,500.00	-7.5%
3) Other State Revenue		8300-8599	2,622,077.00	2,161,460.00	-17.6%
4) Other Local Revenue		8600-8799	1,169,913.00	1,239,108.00	5.9%
5) TOTAL, REVENUES			31,452,495.00	32,474,914.00	3.3%
B. EXPENDITURES					
1) Certificated Salaries		1000-1999	13,742,358.00	14,486,258.00	5.4%
2) Classified Salaries		2000-2999	2,505,650.00	2,825,690.00	12.8%
3) Employee Benefits		3000-3999	5,847,478.00	7,111,182.00	21.6%
4) Books and Supplies		4000-4999	2,219,020.00	2,026,791.00	-8.7%
5) Services and Other Operating Expenditures		5000-5999	4,832,375.00	4,904,017.00	1.5%
6) Capital Outlay		6000-6999	29,673.00	5,000.00	-83.1%
7) Other Outgo (excluding Transfers of Indirect Costs)		7100-7299, 7400-7499	100,301.00	92,707.00	-7.6%
8) Other Outgo - Transfers of Indirect Costs		7300-7399	0.00	0.00	0.0%
9) TOTAL, EXPENDITURES			29,276,855.00	31,451,645.00	7.4%
C. EXCESS (DEFICIENCY) OF REVENUES OVER EXPENDITURES BEFORE OTHER FINANCING SOURCES AND USES (A5 - B9)			2,175,640.00	1,023,269.00	-53.0%
D. OTHER FINANCING SOURCES/USES					
1) Interfund Transfers					
a) Transfers In		8900-8929	179,955.00	581,140.00	222.9%
b) Transfers Out		7600-7629	605,526.00	595,238.00	-1.7%
2) Other Sources/Uses					
a) Sources		8930-8979	0.00	0.00	0.0%
b) Uses		7630-7699	0.00	0.00	0.0%
3) Contributions		8980-8999	0.00	0.00	0.0%
4) TOTAL, OTHER FINANCING SOURCES/USES			(425,571.00)	(14,098.00)	-96.7%

Description	Resource Codes	Object Codes	2018-19 Estimated Actuals	2019-20 Budget	Percent Difference
E. NET INCREASE (DECREASE) IN FUND BALANCE (C + D4)			1,750,069.00	1,009,171.00	-42.3%
F. FUND BALANCE, RESERVES					
1) Beginning Fund Balance					
a) As of July 1 - Unaudited		9791	18,671,308.68	20,421,377.68	9.4%
b) Audit Adjustments		9793	0.00	0.00	0.0%
c) As of July 1 - Audited (F1a + F1b)			18,671,308.68	20,421,377.68	9.4%
d) Other Restatements		9795	0.00	0.00	0.0%
e) Adjusted Beginning Balance (F1c + F1d)			18,671,308.68	20,421,377.68	9.4%
2) Ending Balance, June 30 (E + F1e)			20,421,377.68	21,430,548.68	4.9%
Components of Ending Fund Balance					
a) Nonspendable					
Revolving Cash		9711	5,000.00	0.00	-100.0%
Stores		9712	0.00	0.00	0.0%
Prepaid Items		9713	0.00	0.00	0.0%
All Others		9719	0.00	0.00	0.0%
b) Restricted			1,376,395.44	1,175,793.44	-14.6%
c) Committed					
Stabilization Arrangements		9750	0.00	0.00	0.0%
Other Commitments		9760	0.00	0.00	0.0%
d) Assigned					
Other Assignments		9780	19,039,982.24	20,254,755.24	6.4%
Charter Operations	0000	9780		19,760,717.67	
Charter Lottery	1100	9780		491,481.11	
Charter EPA	1400	9780		2,556.46	
Charter Operations	0000	9780	18,545,944.67		
Charter Lottery	1100	9780	491,481.11		
Charter EPA	1400	9780	2,556.46		
e) Unassigned/Unappropriated					
Reserve for Economic Uncertainties		9789	0.00	0.00	0.0%
Unassigned/Unappropriated Amount		9790	0.00	0.00	0.0%

Description	Resource Codes	Object Codes	2018-19 Estimated Actuals	2019-20 Budget	Percent Difference
G. ASSETS					
1) Cash					
a) in County Treasury		9110	19,537,415.07		
1) Fair Value Adjustment to Cash in County Treasury		9111	0.00		
b) in Banks		9120	0.00		
c) in Revolving Cash Account		9130	5,000.00		
d) with Fiscal Agent/Trustee		9135	0.00		
e) Collections Awaiting Deposit		9140	30,338.60		
2) Investments		9150	0.00		
3) Accounts Receivable		9200	129,513.00		
4) Due from Grantor Government		9290	0.00		
5) Due from Other Funds		9310	0.00		
6) Stores		9320	0.00		
7) Prepaid Expenditures		9330	0.00		
8) Other Current Assets		9340	0.00		
9) TOTAL, ASSETS			19,702,266.67		
H. DEFERRED OUTFLOWS OF RESOURCES					
1) Deferred Outflows of Resources		9490	0.00		
2) TOTAL, DEFERRED OUTFLOWS			0.00		
I. LIABILITIES					
1) Accounts Payable		9500	1,491.48		
2) Due to Grantor Governments		9590	95,609.93		
3) Due to Other Funds		9610	0.00		
4) Current Loans		9640	0.00		
5) Unearned Revenue		9650	0.00		
6) TOTAL, LIABILITIES			97,101.41		
J. DEFERRED INFLOWS OF RESOURCES					
1) Deferred Inflows of Resources		9690	0.00		
2) TOTAL, DEFERRED INFLOWS			0.00		
K. FUND EQUITY					
Ending Fund Balance, June 30 (G9 + H2) - (I6 + J2)			19,605,165.26		

Description	Resource Codes	Object Codes	2018-19 Estimated Actuals	2019-20 Budget	Percent Difference
LCFF SOURCES					
Principal Apportionment					
State Aid - Current Year		8011	18,201,097.00	19,616,503.00	7.8%
Education Protection Account State Aid - Current Year		8012	4,065,178.00	4,073,938.00	0.2%
State Aid - Prior Years		8019	0.00	0.00	0.0%
LCFF Transfers					
Unrestricted LCFF Transfers - Current Year	0000	8091	0.00	0.00	0.0%
All Other LCFF Transfers - Current Year	All Other	8091	0.00	0.00	0.0%
Transfers to Charter Schools in Lieu of Property Taxes		8096	5,266,170.00	5,265,405.00	0.0%
Property Taxes Transfers		8097	0.00	0.00	0.0%
LCFF/Revenue Limit Transfers - Prior Years		8099	0.00	0.00	0.0%
TOTAL, LCFF SOURCES			27,532,445.00	28,955,846.00	5.2%
FEDERAL REVENUE					
Maintenance and Operations		8110	0.00	0.00	0.0%
Special Education Entitlement		8181	128,060.00	118,500.00	-7.5%
Special Education Discretionary Grants		8182	0.00	0.00	0.0%
Child Nutrition Programs		8220	0.00	0.00	0.0%
Donated Food Commodities		8221	0.00	0.00	0.0%
Interagency Contracts Between LEAs		8285	0.00	0.00	0.0%
Title I, Part A, Basic	3010	8290	0.00	0.00	0.0%
Title I, Part D, Local Delinquent Programs	3025	8290	0.00	0.00	0.0%
Title II, Part A, Supporting Effective Instruction	4035	8290	0.00	0.00	0.0%
Title III, Part A, Immigrant Student Program	4201	8290	0.00	0.00	0.0%
Title III, Part A, English Learner Program	4203	8290	0.00	0.00	0.0%
Public Charter Schools Grant Program (PCSGP)	4610	8290	0.00	0.00	0.0%
Other NCLB / Every Student Succeeds Act	3020, 3040, 3041, 3045, 3060, 3061, 3150, 3155, 3180, 3181, 3182, 3185, 4124, 4126, 4127, 4128, 5510, 5630	8290	0.00	0.00	0.0%
Career and Technical Education	3500-3599	8290	0.00	0.00	0.0%
All Other Federal Revenue	All Other	8290	0.00	0.00	0.0%
TOTAL, FEDERAL REVENUE			128,060.00	118,500.00	-7.5%

Description	Resource Codes	Object Codes	2018-19 Estimated Actuals	2019-20 Budget	Percent Difference
OTHER STATE REVENUE					
Other State Apportionments					
Special Education Master Plan Current Year	6500	8311	0.00	0.00	0.0%
Prior Years	6500	8319	0.00	0.00	0.0%
All Other State Apportionments - Current Year	All Other	8311	0.00	0.00	0.0%
All Other State Apportionments - Prior Years	All Other	8319	0.00	0.00	0.0%
Child Nutrition Programs		8520	0.00	0.00	0.0%
Mandated Costs Reimbursements		8550	631,318.00	78,718.00	-87.5%
Lottery - Unrestricted and Instructional Materials		8560	639,095.00	644,663.00	0.9%
After School Education and Safety (ASES)	6010	8590	0.00	0.00	0.0%
Charter School Facility Grant	6030	8590	0.00	0.00	0.0%
Drug/Alcohol/Tobacco Funds	6690, 6695	8590	0.00	0.00	0.0%
California Clean Energy Jobs Act	6230	8590	0.00	0.00	0.0%
Career Technical Education Incentive Grant Program	6387	8590	0.00	0.00	0.0%
Specialized Secondary	7370	8590	0.00	0.00	0.0%
Quality Education Investment Act	7400	8590	0.00	0.00	0.0%
All Other State Revenue	All Other	8590	1,351,664.00	1,438,079.00	6.4%
TOTAL, OTHER STATE REVENUE			2,622,077.00	2,161,460.00	-17.6%

Description	Resource Codes	Object Codes	2018-19 Estimated Actuals	2019-20 Budget	Percent Difference
OTHER LOCAL REVENUE					
Sales					
Sale of Equipment/Supplies		8631	0.00	0.00	0.0%
Sale of Publications		8632	0.00	0.00	0.0%
Food Service Sales		8634	0.00	0.00	0.0%
All Other Sales		8639	0.00	0.00	0.0%
Leases and Rentals		8650	0.00	0.00	0.0%
Interest		8660	92,985.00	138,000.00	48.4%
Net Increase (Decrease) in the Fair Value of Investments		8662	0.00	0.00	0.0%
Fees and Contracts					
Child Development Parent Fees		8673	0.00	0.00	0.0%
Transportation Fees From Individuals		8675	0.00	0.00	0.0%
Interagency Services		8677	0.00	0.00	0.0%
All Other Fees and Contracts		8689	0.00	0.00	0.0%
All Other Local Revenue		8699	608,549.00	611,016.00	0.4%
Tuition		8710	0.00	0.00	0.0%
All Other Transfers In		8781-8783	0.00	0.00	0.0%
Transfers of Apportionments					
Special Education SELPA Transfers From Districts or Charter Schools	6500	8791	0.00	0.00	0.0%
From County Offices	6500	8792	460,786.00	490,092.00	6.4%
From JPAs	6500	8793	0.00	0.00	0.0%
Other Transfers of Apportionments From Districts or Charter Schools	All Other	8791	0.00	0.00	0.0%
From County Offices	All Other	8792	0.00	0.00	0.0%
From JPAs	All Other	8793	0.00	0.00	0.0%
All Other Transfers In from All Others		8799	7,593.00	0.00	-100.0%
TOTAL, OTHER LOCAL REVENUE			1,169,913.00	1,239,108.00	5.9%
TOTAL, REVENUES			31,452,495.00	32,474,914.00	3.3%

Description	Resource Codes	Object Codes	2018-19 Estimated Actuals	2019-20 Budget	Percent Difference
CERTIFICATED SALARIES					
Certificated Teachers' Salaries		1100	11,145,401.00	11,829,738.00	6.1%
Certificated Pupil Support Salaries		1200	624,032.00	649,302.00	4.0%
Certificated Supervisors' and Administrators' Salaries		1300	1,972,925.00	2,007,218.00	1.7%
Other Certificated Salaries		1900	0.00	0.00	0.0%
TOTAL, CERTIFICATED SALARIES			13,742,358.00	14,486,258.00	5.4%
CLASSIFIED SALARIES					
Classified Instructional Salaries		2100	783,366.00	943,387.00	20.4%
Classified Support Salaries		2200	442,094.00	500,026.00	13.1%
Classified Supervisors' and Administrators' Salaries		2300	493,814.00	498,865.00	1.0%
Clerical, Technical and Office Salaries		2400	732,334.00	831,657.00	13.6%
Other Classified Salaries		2900	54,042.00	51,755.00	-4.2%
TOTAL, CLASSIFIED SALARIES			2,505,650.00	2,825,690.00	12.8%
EMPLOYEE BENEFITS					
STRS		3101-3102	3,130,066.00	3,931,674.00	25.6%
PERS		3201-3202	457,668.00	582,918.00	27.4%
OASDI/Medicare/Alternative		3301-3302	411,192.00	425,382.00	3.5%
Health and Welfare Benefits		3401-3402	1,569,210.00	1,867,435.00	19.0%
Unemployment Insurance		3501-3502	8,412.00	8,715.00	3.6%
Workers' Compensation		3601-3602	268,589.00	285,944.00	6.5%
OPEB, Allocated		3701-3702	181.00	6,954.00	3742.0%
OPEB, Active Employees		3751-3752	0.00	0.00	0.0%
Other Employee Benefits		3901-3902	2,160.00	2,160.00	0.0%
TOTAL, EMPLOYEE BENEFITS			5,847,478.00	7,111,182.00	21.6%
BOOKS AND SUPPLIES					
Approved Textbooks and Core Curricula Materials		4100	370,075.00	349,603.00	-5.5%
Books and Other Reference Materials		4200	15,332.00	16,032.00	4.6%
Materials and Supplies		4300	1,315,738.00	1,442,957.00	9.7%
Noncapitalized Equipment		4400	517,875.00	218,199.00	-57.9%
Food		4700	0.00	0.00	0.0%
TOTAL, BOOKS AND SUPPLIES			2,219,020.00	2,026,791.00	-8.7%

Description	Resource Codes	Object Codes	2018-19 Estimated Actuals	2019-20 Budget	Percent Difference
SERVICES AND OTHER OPERATING EXPENDITURES					
Subagreements for Services		5100	0.00	0.00	0.0%
Travel and Conferences		5200	183,478.00	154,831.00	-15.6%
Dues and Memberships		5300	31,502.00	31,725.00	0.7%
Insurance		5400-5450	0.00	0.00	0.0%
Operations and Housekeeping Services		5500	679,530.00	629,340.00	-7.4%
Rentals, Leases, Repairs, and Noncapitalized Improvements		5600	511,572.00	512,590.00	0.2%
Transfers of Direct Costs		5710	0.00	0.00	0.0%
Transfers of Direct Costs - Interfund		5750	1,992,127.00	2,017,775.00	1.3%
Professional/Consulting Services and Operating Expenditures		5800	1,402,702.00	1,514,854.00	8.0%
Communications		5900	31,464.00	42,902.00	36.4%
TOTAL, SERVICES AND OTHER OPERATING EXPENDITURES			4,832,375.00	4,904,017.00	1.5%
CAPITAL OUTLAY					
Land		6100	0.00	0.00	0.0%
Land Improvements		6170	0.00	0.00	0.0%
Buildings and Improvements of Buildings		6200	1,000.00	2,500.00	150.0%
Books and Media for New School Libraries or Major Expansion of School Libraries		6300	0.00	0.00	0.0%
Equipment		6400	28,673.00	2,500.00	-91.3%
Equipment Replacement		6500	0.00	0.00	0.0%
TOTAL, CAPITAL OUTLAY			29,673.00	5,000.00	-83.1%

Description	Resource Codes	Object Codes	2018-19 Estimated Actuals	2019-20 Budget	Percent Difference
OTHER OUTGO (excluding Transfers of Indirect Costs)					
Tuition					
Tuition for Instruction Under Interdistrict Attendance Agreements		7110	0.00	0.00	0.0%
Tuition, Excess Costs, and/or Deficit Payments Payments to Districts or Charter Schools		7141	0.00	0.00	0.0%
Payments to County Offices		7142	0.00	0.00	0.0%
Payments to JPAs		7143	0.00	0.00	0.0%
Other Transfers Out					
All Other Transfers		7281-7283	0.00	0.00	0.0%
All Other Transfers Out to All Others		7299	7,594.00	0.00	-100.0%
Debt Service					
Debt Service - Interest		7438	0.00	0.00	0.0%
Other Debt Service - Principal		7439	92,707.00	92,707.00	0.0%
TOTAL, OTHER OUTGO (excluding Transfers of Indirect Costs)			100,301.00	92,707.00	-7.6%
OTHER OUTGO - TRANSFERS OF INDIRECT COSTS					
Transfers of Indirect Costs		7310	0.00	0.00	0.0%
Transfers of Indirect Costs - Interfund		7350	0.00	0.00	0.0%
TOTAL, OTHER OUTGO - TRANSFERS OF INDIRECT COSTS			0.00	0.00	0.0%
TOTAL, EXPENDITURES			29,276,855.00	31,451,645.00	7.4%

Description	Resource Codes	Object Codes	2018-19 Estimated Actuals	2019-20 Budget	Percent Difference
INTERFUND TRANSFERS					
INTERFUND TRANSFERS IN					
Other Authorized Interfund Transfers In		8919	179,955.00	581,140.00	222.9%
(a) TOTAL, INTERFUND TRANSFERS IN			179,955.00	581,140.00	222.9%
INTERFUND TRANSFERS OUT					
Other Authorized Interfund Transfers Out		7619	605,526.00	595,238.00	-1.7%
(b) TOTAL, INTERFUND TRANSFERS OUT			605,526.00	595,238.00	-1.7%
OTHER SOURCES/USES					
SOURCES					
Other Sources					
Transfers from Funds of Lapsed/Reorganized LEAs		8965	0.00	0.00	0.0%
Long-Term Debt Proceeds					
Proceeds from Capital Leases		8972	0.00	0.00	0.0%
All Other Financing Sources		8979	0.00	0.00	0.0%
(c) TOTAL, SOURCES			0.00	0.00	0.0%
USES					
Transfers of Funds from Lapsed/Reorganized LEAs		7651	0.00	0.00	0.0%
All Other Financing Uses		7699	0.00	0.00	0.0%
(d) TOTAL, USES			0.00	0.00	0.0%
CONTRIBUTIONS					
Contributions from Unrestricted Revenues		8980	0.00	0.00	0.0%
Contributions from Restricted Revenues		8990	0.00	0.00	0.0%
(e) TOTAL, CONTRIBUTIONS			0.00	0.00	0.0%
TOTAL, OTHER FINANCING SOURCES/USES (a - b + c - d + e)			(425,571.00)	(14,098.00)	-96.7%

Description	Function Codes	Object Codes	2018-19 Estimated Actuals	2019-20 Budget	Percent Difference
A. REVENUES					
1) LCFF Sources		8010-8099	27,532,445.00	28,955,846.00	5.2%
2) Federal Revenue		8100-8299	128,060.00	118,500.00	-7.5%
3) Other State Revenue		8300-8599	2,622,077.00	2,161,460.00	-17.6%
4) Other Local Revenue		8600-8799	1,169,913.00	1,239,108.00	5.9%
5) TOTAL, REVENUES			31,452,495.00	32,474,914.00	3.3%
B. EXPENDITURES (Objects 1000-7999)					
1) Instruction	1000-1999		18,842,499.00	20,718,710.00	10.0%
2) Instruction - Related Services	2000-2999		5,519,140.00	5,650,724.00	2.4%
3) Pupil Services	3000-3999		1,377,026.00	1,484,596.00	7.8%
4) Ancillary Services	4000-4999		94,237.00	92,221.00	-2.1%
5) Community Services	5000-5999		0.00	0.00	0.0%
6) Enterprise	6000-6999		0.00	0.00	0.0%
7) General Administration	7000-7999		1,013,717.00	1,019,542.00	0.6%
8) Plant Services	8000-8999		2,329,935.00	2,393,145.00	2.7%
9) Other Outgo	9000-9999	Except 7600-7699	100,301.00	92,707.00	-7.6%
10) TOTAL, EXPENDITURES			29,276,855.00	31,451,645.00	7.4%
C. EXCESS (DEFICIENCY) OF REVENUES OVER EXPENDITURES BEFORE OTHER FINANCING SOURCES AND USES (A5 - B10)			2,175,640.00	1,023,269.00	-53.0%
D. OTHER FINANCING SOURCES/USES					
1) Interfund Transfers					
a) Transfers In		8900-8929	179,955.00	581,140.00	222.9%
b) Transfers Out		7600-7629	605,526.00	595,238.00	-1.7%
2) Other Sources/Uses					
a) Sources		8930-8979	0.00	0.00	0.0%
b) Uses		7630-7699	0.00	0.00	0.0%
3) Contributions		8980-8999	0.00	0.00	0.0%
4) TOTAL, OTHER FINANCING SOURCES/USES			(425,571.00)	(14,098.00)	-96.7%

Description	Function Codes	Object Codes	2018-19 Estimated Actuals	2019-20 Budget	Percent Difference
E. NET INCREASE (DECREASE) IN FUND BALANCE (C + D4)			1,750,069.00	1,009,171.00	-42.3%
F. FUND BALANCE, RESERVES					
1) Beginning Fund Balance					
a) As of July 1 - Unaudited		9791	18,671,308.68	20,421,377.68	9.4%
b) Audit Adjustments		9793	0.00	0.00	0.0%
c) As of July 1 - Audited (F1a + F1b)			18,671,308.68	20,421,377.68	9.4%
d) Other Restatements		9795	0.00	0.00	0.0%
e) Adjusted Beginning Balance (F1c + F1d)			18,671,308.68	20,421,377.68	9.4%
2) Ending Balance, June 30 (E + F1e)			20,421,377.68	21,430,548.68	4.9%
Components of Ending Fund Balance					
a) Nonspendable					
Revolving Cash		9711	5,000.00	0.00	-100.0%
Stores		9712	0.00	0.00	0.0%
Prepaid Items		9713	0.00	0.00	0.0%
All Others		9719	0.00	0.00	0.0%
b) Restricted			1,376,395.44	1,175,793.44	-14.6%
c) Committed					
Stabilization Arrangements		9750	0.00	0.00	0.0%
Other Commitments (by Resource/Object)		9760	0.00	0.00	0.0%
d) Assigned					
Other Assignments (by Resource/Object)		9780	19,039,982.24	20,254,755.24	6.4%
Charter Operations	0000	9780		19,760,717.67	
Charter Lottery	1100	9780		491,481.11	
Charter EPA	1400	9780		2,556.46	
Charter Operations	0000	9780	18,545,944.67		
Charter Lottery	1100	9780	491,481.11		
Charter EPA	1400	9780	2,556.46		
e) Unassigned/Unappropriated					
Reserve for Economic Uncertainties		9789	0.00	0.00	0.0%
Unassigned/Unappropriated Amount		9790	0.00	0.00	0.0%

Resource	Description	2018-19 Estimated Actuals	2019-20 Budget
6230	California Clean Energy Jobs Act	72,138.43	71,638.43
6300	Lottery: Instructional Materials	165,843.30	165,843.30
6500	Special Education	4.28	4.28
6512	Special Ed: Mental Health Services	105,943.00	105,943.00
7311	Classified School Employee Professional Development Block	5,757.00	0.00
7338	College Readiness Block Grant	0.50	0.50
7510	Low-Performing Students Block Grant	313,591.00	110,560.00
9010	Other Restricted Local	713,117.93	721,803.93
Total, Restricted Balance		1,376,395.44	1,175,793.44

Description	Resource Codes	Object Codes	2018-19 Estimated Actuals	2019-20 Budget	Percent Difference
A. REVENUES					
1) LCFF Sources		8010-8099	0.00	0.00	0.0%
2) Federal Revenue		8100-8299	0.00	0.00	0.0%
3) Other State Revenue		8300-8599	292,035.00	289,521.00	-0.9%
4) Other Local Revenue		8600-8799	51.00	0.00	-100.0%
5) TOTAL, REVENUES			292,086.00	289,521.00	-0.9%
B. EXPENDITURES					
1) Certificated Salaries		1000-1999	146,819.00	133,676.00	-9.0%
2) Classified Salaries		2000-2999	93,560.00	87,559.00	-6.4%
3) Employee Benefits		3000-3999	68,717.00	78,880.00	14.8%
4) Books and Supplies		4000-4999	12,966.00	8,145.00	-37.2%
5) Services and Other Operating Expenditures		5000-5999	27,260.00	14,700.00	-46.1%
6) Capital Outlay		6000-6999	0.00	0.00	0.0%
7) Other Outgo (excluding Transfers of Indirect Costs)		7100-7299, 7400-7499	0.00	0.00	0.0%
8) Other Outgo - Transfers of Indirect Costs		7300-7399	15,670.00	16,561.00	5.7%
9) TOTAL, EXPENDITURES			364,992.00	339,521.00	-7.0%
C. EXCESS (DEFICIENCY) OF REVENUES OVER EXPENDITURES BEFORE OTHER FINANCING SOURCES AND USES (A5 - B9)			(72,906.00)	(50,000.00)	-31.4%
D. OTHER FINANCING SOURCES/USES					
1) Interfund Transfers					
a) Transfers In		8900-8929	50,000.00	50,000.00	0.0%
b) Transfers Out		7600-7629	0.00	0.00	0.0%
2) Other Sources/Uses					
a) Sources		8930-8979	0.00	0.00	0.0%
b) Uses		7630-7699	0.00	0.00	0.0%
3) Contributions		8980-8999	0.00	0.00	0.0%
4) TOTAL, OTHER FINANCING SOURCES/USES			50,000.00	50,000.00	0.0%

Description	Resource Codes	Object Codes	2018-19 Estimated Actuals	2019-20 Budget	Percent Difference
E. NET INCREASE (DECREASE) IN FUND BALANCE (C + D4)			(22,906.00)	0.00	-100.0%
F. FUND BALANCE, RESERVES					
1) Beginning Fund Balance					
a) As of July 1 - Unaudited		9791	22,906.36	0.36	-100.0%
b) Audit Adjustments		9793	0.00	0.00	0.0%
c) As of July 1 - Audited (F1a + F1b)			22,906.36	0.36	-100.0%
d) Other Restatements		9795	0.00	0.00	0.0%
e) Adjusted Beginning Balance (F1c + F1d)			22,906.36	0.36	-100.0%
2) Ending Balance, June 30 (E + F1e)			0.36	0.36	0.0%
Components of Ending Fund Balance					
a) Nonspendable					
Revolving Cash		9711	0.00	0.00	0.0%
Stores		9712	0.00	0.00	0.0%
Prepaid Items		9713	0.00	0.00	0.0%
All Others		9719	0.00	0.00	0.0%
b) Restricted			0.36	0.36	0.0%
c) Committed					
Stabilization Arrangements		9750	0.00	0.00	0.0%
Other Commitments		9760	0.00	0.00	0.0%
d) Assigned					
Other Assignments		9780	0.00	0.00	0.0%
e) Unassigned/Unappropriated					
Reserve for Economic Uncertainties		9789	0.00	0.00	0.0%
Unassigned/Unappropriated Amount		9790	0.00	0.00	0.0%

Description	Resource Codes	Object Codes	2018-19 Estimated Actuals	2019-20 Budget	Percent Difference
G. ASSETS					
1) Cash					
a) in County Treasury		9110	(95,557.77)		
1) Fair Value Adjustment to Cash in County Treasury		9111	0.00		
b) in Banks		9120	0.00		
c) in Revolving Cash Account		9130	0.00		
d) with Fiscal Agent/Trustee		9135	0.00		
e) Collections Awaiting Deposit		9140	0.00		
2) Investments		9150	0.00		
3) Accounts Receivable		9200	0.00		
4) Due from Grantor Government		9290	0.00		
5) Due from Other Funds		9310	0.00		
6) Stores		9320	0.00		
7) Prepaid Expenditures		9330	0.00		
8) Other Current Assets		9340	0.00		
9) TOTAL, ASSETS			(95,557.77)		
H. DEFERRED OUTFLOWS OF RESOURCES					
1) Deferred Outflows of Resources		9490	0.00		
2) TOTAL, DEFERRED OUTFLOWS			0.00		
I. LIABILITIES					
1) Accounts Payable		9500	(9.93)		
2) Due to Grantor Governments		9590	0.00		
3) Due to Other Funds		9610	0.00		
4) Current Loans		9640			
5) Unearned Revenue		9650	0.00		
6) TOTAL, LIABILITIES			(9.93)		
J. DEFERRED INFLOWS OF RESOURCES					
1) Deferred Inflows of Resources		9690	0.00		
2) TOTAL, DEFERRED INFLOWS			0.00		
K. FUND EQUITY					
Ending Fund Balance, June 30 (G9 + H2) - (I6 + J2)			(95,547.84)		

Description	Resource Codes	Object Codes	2018-19 Estimated Actuals	2019-20 Budget	Percent Difference
LCFF SOURCES					
LCFF Transfers					
LCFF Transfers - Current Year		8091	0.00	0.00	0.0%
LCFF/Revenue Limit Transfers - Prior Years		8099	0.00	0.00	0.0%
TOTAL, LCFF SOURCES			0.00	0.00	0.0%
FEDERAL REVENUE					
Interagency Contracts Between LEAs					
		8285	0.00	0.00	0.0%
Career and Technical Education	3500-3599	8290	0.00	0.00	0.0%
All Other Federal Revenue	All Other	8290	0.00	0.00	0.0%
TOTAL, FEDERAL REVENUE			0.00	0.00	0.0%
OTHER STATE REVENUE					
Other State Apportionments					
All Other State Apportionments - Current Year		8311	0.00	0.00	0.0%
All Other State Apportionments - Prior Years		8319	0.00	0.00	0.0%
Pass-Through Revenues from State Sources					
		8587	0.00	0.00	0.0%
Adult Education Program	6391	8590	279,099.00	279,099.00	0.0%
All Other State Revenue	All Other	8590	12,936.00	10,422.00	-19.4%
TOTAL, OTHER STATE REVENUE			292,035.00	289,521.00	-0.9%

Description	Resource Codes	Object Codes	2018-19 Estimated Actuals	2019-20 Budget	Percent Difference
OTHER LOCAL REVENUE					
Other Local Revenue					
Sales					
Sale of Equipment/Supplies		8631	0.00	0.00	0.0%
Leases and Rentals		8650	0.00	0.00	0.0%
Interest		8660	51.00	0.00	-100.0%
Net Increase (Decrease) in the Fair Value of Investments		8662	0.00	0.00	0.0%
Fees and Contracts					
Adult Education Fees		8671	0.00	0.00	0.0%
Interagency Services		8677	0.00	0.00	0.0%
Other Local Revenue					
All Other Local Revenue		8699	0.00	0.00	0.0%
Tuition		8710	0.00	0.00	0.0%
TOTAL, OTHER LOCAL REVENUE			51.00	0.00	-100.0%
TOTAL, REVENUES			292,086.00	289,521.00	-0.9%

Description	Resource Codes	Object Codes	2018-19 Estimated Actuals	2019-20 Budget	Percent Difference
CERTIFICATED SALARIES					
Certificated Teachers' Salaries		1100	104,670.00	87,906.00	-16.0%
Certificated Pupil Support Salaries		1200	5,687.00	14,808.00	160.4%
Certificated Supervisors' and Administrators' Salaries		1300	36,462.00	30,962.00	-15.1%
Other Certificated Salaries		1900	0.00	0.00	0.0%
TOTAL, CERTIFICATED SALARIES			146,819.00	133,676.00	-9.0%
CLASSIFIED SALARIES					
Classified Instructional Salaries		2100	129.00	0.00	-100.0%
Classified Support Salaries		2200	10,961.00	11,566.00	5.5%
Classified Supervisors' and Administrators' Salaries		2300	0.00	0.00	0.0%
Clerical, Technical and Office Salaries		2400	46,693.00	46,993.00	0.6%
Other Classified Salaries		2900	35,777.00	29,000.00	-18.9%
TOTAL, CLASSIFIED SALARIES			93,560.00	87,559.00	-6.4%
EMPLOYEE BENEFITS					
STRS		3101-3102	26,293.00	34,661.00	31.8%
PERS		3201-3202	12,185.00	14,215.00	16.7%
OASDI/Medicare/Alternative		3301-3302	8,953.00	8,643.00	-3.5%
Health and Welfare Benefits		3401-3402	14,554.00	14,516.00	-0.3%
Unemployment Insurance		3501-3502	114.00	115.00	0.9%
Workers' Compensation		3601-3602	3,678.00	3,795.00	3.2%
OPEB, Allocated		3701-3702	2,220.00	2,215.00	-0.2%
OPEB, Active Employees		3751-3752	0.00	0.00	0.0%
Other Employee Benefits		3901-3902	720.00	720.00	0.0%
TOTAL, EMPLOYEE BENEFITS			68,717.00	78,880.00	14.8%
BOOKS AND SUPPLIES					
Approved Textbooks and Core Curricula Materials		4100	2,579.00	0.00	-100.0%
Books and Other Reference Materials		4200	0.00	0.00	0.0%
Materials and Supplies		4300	7,867.00	8,145.00	3.5%
Noncapitalized Equipment		4400	2,520.00	0.00	-100.0%
TOTAL, BOOKS AND SUPPLIES			12,966.00	8,145.00	-37.2%

Description	Resource Codes	Object Codes	2018-19 Estimated Actuals	2019-20 Budget	Percent Difference
SERVICES AND OTHER OPERATING EXPENDITURES					
Subagreements for Services		5100	0.00	0.00	0.0%
Travel and Conferences		5200	4,352.00	0.00	-100.0%
Dues and Memberships		5300	0.00	0.00	0.0%
Insurance		5400-5450	0.00	0.00	0.0%
Operations and Housekeeping Services		5500	0.00	0.00	0.0%
Rentals, Leases, Repairs, and Noncapitalized Improvements		5600	0.00	0.00	0.0%
Transfers of Direct Costs		5710	0.00	0.00	0.0%
Transfers of Direct Costs - Interfund		5750	7,397.00	7,200.00	-2.7%
Professional/Consulting Services and Operating Expenditures		5800	15,511.00	7,500.00	-51.6%
Communications		5900	0.00	0.00	0.0%
TOTAL, SERVICES AND OTHER OPERATING EXPENDITURES			27,260.00	14,700.00	-46.1%
CAPITAL OUTLAY					
Land		6100	0.00	0.00	0.0%
Land Improvements		6170	0.00	0.00	0.0%
Buildings and Improvements of Buildings		6200	0.00	0.00	0.0%
Equipment		6400	0.00	0.00	0.0%
Equipment Replacement		6500	0.00	0.00	0.0%
TOTAL, CAPITAL OUTLAY			0.00	0.00	0.0%
OTHER OUTGO (excluding Transfers of Indirect Costs)					
Tuition					
Tuition, Excess Costs, and/or Deficit Payments					
Payments to Districts or Charter Schools		7141	0.00	0.00	0.0%
Payments to County Offices		7142	0.00	0.00	0.0%
Payments to JPAs		7143	0.00	0.00	0.0%
Other Transfers Out					
Transfers of Pass-Through Revenues					
To Districts or Charter Schools		7211	0.00	0.00	0.0%
To County Offices		7212	0.00	0.00	0.0%
To JPAs		7213	0.00	0.00	0.0%
Debt Service					
Debt Service - Interest		7438	0.00	0.00	0.0%
Other Debt Service - Principal		7439	0.00	0.00	0.0%
TOTAL, OTHER OUTGO (excluding Transfers of Indirect Costs)			0.00	0.00	0.0%

Description	Resource Codes	Object Codes	2018-19 Estimated Actuals	2019-20 Budget	Percent Difference
OTHER OUTGO - TRANSFERS OF INDIRECT COSTS					
Transfers of Indirect Costs - Interfund		7350	15,670.00	16,561.00	5.7%
TOTAL, OTHER OUTGO - TRANSFERS OF INDIRECT COSTS			15,670.00	16,561.00	5.7%
TOTAL, EXPENDITURES			364,992.00	339,521.00	-7.0%

Description	Resource Codes	Object Codes	2018-19 Estimated Actuals	2019-20 Budget	Percent Difference
INTERFUND TRANSFERS					
INTERFUND TRANSFERS IN					
Other Authorized Interfund Transfers In		8919	50,000.00	50,000.00	0.0%
(a) TOTAL, INTERFUND TRANSFERS IN			50,000.00	50,000.00	0.0%
INTERFUND TRANSFERS OUT					
To: State School Building Fund/ County School Facilities Fund		7613	0.00	0.00	0.0%
Other Authorized Interfund Transfers Out		7619	0.00	0.00	0.0%
(b) TOTAL, INTERFUND TRANSFERS OUT			0.00	0.00	0.0%
OTHER SOURCES/USES					
SOURCES					
Other Sources					
Transfers from Funds of Lapsed/Reorganized LEAs		8965	0.00	0.00	0.0%
Long-Term Debt Proceeds Proceeds from Certificates of Participation		8971	0.00	0.00	0.0%
Proceeds from Capital Leases		8972	0.00	0.00	0.0%
All Other Financing Sources		8979	0.00	0.00	0.0%
(c) TOTAL, SOURCES			0.00	0.00	0.0%
USES					
Transfers of Funds from Lapsed/Reorganized LEAs		7651	0.00	0.00	0.0%
All Other Financing Uses		7699	0.00	0.00	0.0%
(d) TOTAL, USES			0.00	0.00	0.0%
CONTRIBUTIONS					
Contributions from Unrestricted Revenues		8980	0.00	0.00	0.0%
Contributions from Restricted Revenues		8990	0.00	0.00	0.0%
(e) TOTAL, CONTRIBUTIONS			0.00	0.00	0.0%
TOTAL, OTHER FINANCING SOURCES/USES (a - b + c - d + e)			50,000.00	50,000.00	0.0%

Description	Function Codes	Object Codes	2018-19 Estimated Actuals	2019-20 Budget	Percent Difference
A. REVENUES					
1) LCFF Sources		8010-8099	0.00	0.00	0.0%
2) Federal Revenue		8100-8299	0.00	0.00	0.0%
3) Other State Revenue		8300-8599	292,035.00	289,521.00	-0.9%
4) Other Local Revenue		8600-8799	51.00	0.00	-100.0%
5) TOTAL, REVENUES			292,086.00	289,521.00	-0.9%
B. EXPENDITURES (Objects 1000-7999)					
1) Instruction	1000-1999		202,554.00	169,384.00	-16.4%
2) Instruction - Related Services	2000-2999		113,465.00	109,391.00	-3.6%
3) Pupil Services	3000-3999		5,687.00	18,119.00	218.6%
4) Ancillary Services	4000-4999		0.00	0.00	0.0%
5) Community Services	5000-5999		11,569.00	8,974.00	-22.4%
6) Enterprise	6000-6999		0.00	0.00	0.0%
7) General Administration	7000-7999		15,670.00	16,561.00	5.7%
8) Plant Services	8000-8999		16,047.00	17,092.00	6.5%
9) Other Outgo	9000-9999	Except 7600-7699	0.00	0.00	0.0%
10) TOTAL, EXPENDITURES			364,992.00	339,521.00	-7.0%
C. EXCESS (DEFICIENCY) OF REVENUES OVER EXPENDITURES BEFORE OTHER FINANCING SOURCES AND USES (A5 - B10)					
			(72,906.00)	(50,000.00)	-31.4%
D. OTHER FINANCING SOURCES/USES					
1) Interfund Transfers					
a) Transfers In		8900-8929	50,000.00	50,000.00	0.0%
b) Transfers Out		7600-7629	0.00	0.00	0.0%
2) Other Sources/Uses					
a) Sources		8930-8979	0.00	0.00	0.0%
b) Uses		7630-7699	0.00	0.00	0.0%
3) Contributions		8980-8999	0.00	0.00	0.0%
4) TOTAL, OTHER FINANCING SOURCES/USES			50,000.00	50,000.00	0.0%

Description	Function Codes	Object Codes	2018-19 Estimated Actuals	2019-20 Budget	Percent Difference
E. NET INCREASE (DECREASE) IN FUND BALANCE (C + D4)			(22,906.00)	0.00	-100.0%
F. FUND BALANCE, RESERVES					
1) Beginning Fund Balance					
a) As of July 1 - Unaudited					
		9791	22,906.36	0.36	-100.0%
b) Audit Adjustments					
		9793	0.00	0.00	0.0%
c) As of July 1 - Audited (F1a + F1b)					
			22,906.36	0.36	-100.0%
d) Other Restatements					
		9795	0.00	0.00	0.0%
e) Adjusted Beginning Balance (F1c + F1d)					
			22,906.36	0.36	-100.0%
2) Ending Balance, June 30 (E + F1e)					
			0.36	0.36	0.0%
Components of Ending Fund Balance					
a) Nonspendable					
Revolving Cash					
		9711	0.00	0.00	0.0%
Stores					
		9712	0.00	0.00	0.0%
Prepaid Items					
		9713	0.00	0.00	0.0%
All Others					
		9719	0.00	0.00	0.0%
b) Restricted					
		9740	0.36	0.36	0.0%
c) Committed					
Stabilization Arrangements					
		9750	0.00	0.00	0.0%
Other Commitments (by Resource/Object)					
		9760	0.00	0.00	0.0%
d) Assigned					
Other Assignments (by Resource/Object)					
		9780	0.00	0.00	0.0%
e) Unassigned/Unappropriated					
Reserve for Economic Uncertainties					
		9789	0.00	0.00	0.0%
Unassigned/Unappropriated Amount					
		9790	0.00	0.00	0.0%

Resource	Description	2018-19 Estimated Actuals	2019-20 Budget
6391	Adult Education Program	0.36	0.36
Total, Restricted Balance		0.36	0.36

Description	Resource Codes	Object Codes	2018-19 Estimated Actuals	2019-20 Budget	Percent Difference
A. REVENUES					
1) LCFF Sources		8010-8099	0.00	0.00	0.0%
2) Federal Revenue		8100-8299	0.00	0.00	0.0%
3) Other State Revenue		8300-8599	1,293,789.00	1,285,458.00	-0.6%
4) Other Local Revenue		8600-8799	0.00	0.00	0.0%
5) TOTAL, REVENUES			1,293,789.00	1,285,458.00	-0.6%
B. EXPENDITURES					
1) Certificated Salaries		1000-1999	366,650.00	387,786.00	5.8%
2) Classified Salaries		2000-2999	442,643.00	431,240.00	-2.6%
3) Employee Benefits		3000-3999	280,260.00	323,545.00	15.4%
4) Books and Supplies		4000-4999	79,130.00	6,569.00	-91.7%
5) Services and Other Operating Expenditures		5000-5999	46,871.00	56,240.00	20.0%
6) Capital Outlay		6000-6999	0.00	0.00	0.0%
7) Other Outgo (excluding Transfers of Indirect Costs)		7100-7299, 7400-7499	0.00	0.00	0.0%
8) Other Outgo - Transfers of Indirect Costs		7300-7399	78,235.00	80,078.00	2.4%
9) TOTAL, EXPENDITURES			1,293,789.00	1,285,458.00	-0.6%
C. EXCESS (DEFICIENCY) OF REVENUES OVER EXPENDITURES BEFORE OTHER FINANCING SOURCES AND USES (A5 - B9)			0.00	0.00	0.0%
D. OTHER FINANCING SOURCES/USES					
1) Interfund Transfers					
a) Transfers In		8900-8929	0.00	0.00	0.0%
b) Transfers Out		7600-7629	0.00	0.00	0.0%
2) Other Sources/Uses					
a) Sources		8930-8979	0.00	0.00	0.0%
b) Uses		7630-7699	0.00	0.00	0.0%
3) Contributions		8980-8999	0.00	0.00	0.0%
4) TOTAL, OTHER FINANCING SOURCES/USES			0.00	0.00	0.0%

Description	Resource Codes	Object Codes	2018-19 Estimated Actuals	2019-20 Budget	Percent Difference
E. NET INCREASE (DECREASE) IN FUND BALANCE (C + D4)			0.00	0.00	0.0%
F. FUND BALANCE, RESERVES					
1) Beginning Fund Balance					
a) As of July 1 - Unaudited		9791	0.00	0.00	0.0%
b) Audit Adjustments		9793	0.00	0.00	0.0%
c) As of July 1 - Audited (F1a + F1b)			0.00	0.00	0.0%
d) Other Restatements		9795	0.00	0.00	0.0%
e) Adjusted Beginning Balance (F1c + F1d)			0.00	0.00	0.0%
2) Ending Balance, June 30 (E + F1e)			0.00	0.00	0.0%
Components of Ending Fund Balance					
a) Nonspendable					
Revolving Cash		9711	0.00	0.00	0.0%
Stores		9712	0.00	0.00	0.0%
Prepaid Items		9713	0.00	0.00	0.0%
All Others		9719	0.00	0.00	0.0%
b) Restricted			0.00	0.00	0.0%
c) Committed					
Stabilization Arrangements		9750	0.00	0.00	0.0%
Other Commitments		9760	0.00	0.00	0.0%
d) Assigned					
Other Assignments		9780	0.00	0.00	0.0%
e) Unassigned/Unappropriated					
Reserve for Economic Uncertainties		9789	0.00	0.00	0.0%
Unassigned/Unappropriated Amount		9790	0.00	0.00	0.0%

Description	Resource Codes	Object Codes	2018-19 Estimated Actuals	2019-20 Budget	Percent Difference
G. ASSETS					
1) Cash					
a) in County Treasury		9110	94,509.32		
1) Fair Value Adjustment to Cash in County Treasury		9111	0.00		
b) in Banks		9120	0.00		
c) in Revolving Cash Account		9130	0.00		
d) with Fiscal Agent/Trustee		9135	0.00		
e) Collections Awaiting Deposit		9140	0.00		
2) Investments		9150	0.00		
3) Accounts Receivable		9200	547.00		
4) Due from Grantor Government		9290	0.00		
5) Due from Other Funds		9310	0.00		
6) Stores		9320	0.00		
7) Prepaid Expenditures		9330	0.00		
8) Other Current Assets		9340	0.00		
9) TOTAL, ASSETS			95,056.32		
H. DEFERRED OUTFLOWS OF RESOURCES					
1) Deferred Outflows of Resources		9490	0.00		
2) TOTAL, DEFERRED OUTFLOWS			0.00		
I. LIABILITIES					
1) Accounts Payable		9500	29.11		
2) Due to Grantor Governments		9590	0.00		
3) Due to Other Funds		9610	0.00		
4) Current Loans		9640			
5) Unearned Revenue		9650	0.00		
6) TOTAL, LIABILITIES			29.11		
J. DEFERRED INFLOWS OF RESOURCES					
1) Deferred Inflows of Resources		9690	0.00		
2) TOTAL, DEFERRED INFLOWS			0.00		
K. FUND EQUITY					
Ending Fund Balance, June 30 (G9 + H2) - (I6 + J2)			95,027.21		

Description	Resource Codes	Object Codes	2018-19 Estimated Actuals	2019-20 Budget	Percent Difference
FEDERAL REVENUE					
Child Nutrition Programs		8220	0.00	0.00	0.0%
Interagency Contracts Between LEAs		8285	0.00	0.00	0.0%
Title I, Part A, Basic	3010	8290	0.00	0.00	0.0%
All Other Federal Revenue	All Other	8290	0.00	0.00	0.0%
TOTAL, FEDERAL REVENUE			0.00	0.00	0.0%
OTHER STATE REVENUE					
Child Nutrition Programs		8520	0.00	0.00	0.0%
Child Development Apportionments		8530	0.00	0.00	0.0%
Pass-Through Revenues from State Sources		8587	0.00	0.00	0.0%
State Preschool	6105	8590	1,240,722.00	1,224,055.00	-1.3%
All Other State Revenue	All Other	8590	53,067.00	61,403.00	15.7%
TOTAL, OTHER STATE REVENUE			1,293,789.00	1,285,458.00	-0.6%
OTHER LOCAL REVENUE					
Other Local Revenue					
Sales					
Sale of Equipment/Supplies		8631	0.00	0.00	0.0%
Food Service Sales		8634	0.00	0.00	0.0%
Interest		8660	0.00	0.00	0.0%
Net Increase (Decrease) in the Fair Value of Investments		8662	0.00	0.00	0.0%
Fees and Contracts					
Child Development Parent Fees		8673	0.00	0.00	0.0%
Interagency Services		8677	0.00	0.00	0.0%
All Other Fees and Contracts		8689	0.00	0.00	0.0%
Other Local Revenue					
All Other Local Revenue		8699	0.00	0.00	0.0%
All Other Transfers In from All Others		8799	0.00	0.00	0.0%
TOTAL, OTHER LOCAL REVENUE			0.00	0.00	0.0%
TOTAL, REVENUES			1,293,789.00	1,285,458.00	-0.6%

Description	Resource Codes	Object Codes	2018-19 Estimated Actuals	2019-20 Budget	Percent Difference
CERTIFICATED SALARIES					
Certificated Teachers' Salaries		1100	366,650.00	387,486.00	5.7%
Certificated Pupil Support Salaries		1200	0.00	300.00	New
Certificated Supervisors' and Administrators' Salaries		1300	0.00	0.00	0.0%
Other Certificated Salaries		1900	0.00	0.00	0.0%
TOTAL, CERTIFICATED SALARIES			366,650.00	387,786.00	5.8%
CLASSIFIED SALARIES					
Classified Instructional Salaries		2100	349,947.00	381,130.00	8.9%
Classified Support Salaries		2200	0.00	0.00	0.0%
Classified Supervisors' and Administrators' Salaries		2300	0.00	0.00	0.0%
Clerical, Technical and Office Salaries		2400	92,696.00	50,110.00	-45.9%
Other Classified Salaries		2900	0.00	0.00	0.0%
TOTAL, CLASSIFIED SALARIES			442,643.00	431,240.00	-2.6%
EMPLOYEE BENEFITS					
STRS		3101-3102	80,423.00	100,293.00	24.7%
PERS		3201-3202	77,720.00	87,751.00	12.9%
OASDI/Medicare/Alternative		3301-3302	38,638.00	38,557.00	-0.2%
Health and Welfare Benefits		3401-3402	61,679.00	74,274.00	20.4%
Unemployment Insurance		3501-3502	439.00	443.00	0.9%
Workers' Compensation		3601-3602	13,245.00	14,029.00	5.9%
OPEB, Allocated		3701-3702	8,116.00	8,198.00	1.0%
OPEB, Active Employees		3751-3752	0.00	0.00	0.0%
Other Employee Benefits		3901-3902	0.00	0.00	0.0%
TOTAL, EMPLOYEE BENEFITS			280,260.00	323,545.00	15.4%
BOOKS AND SUPPLIES					
Approved Textbooks and Core Curricula Materials		4100	10,546.00	0.00	-100.0%
Books and Other Reference Materials		4200	4,315.00	0.00	-100.0%
Materials and Supplies		4300	51,076.00	3,247.00	-93.6%
Noncapitalized Equipment		4400	13,193.00	3,322.00	-74.8%
Food		4700	0.00	0.00	0.0%
TOTAL, BOOKS AND SUPPLIES			79,130.00	6,569.00	-91.7%

Description	Resource Codes	Object Codes	2018-19 Estimated Actuals	2019-20 Budget	Percent Difference
SERVICES AND OTHER OPERATING EXPENDITURES					
Subagreements for Services		5100	0.00	0.00	0.0%
Travel and Conferences		5200	2,345.00	1,200.00	-48.8%
Dues and Memberships		5300	300.00	0.00	-100.0%
Insurance		5400-5450	0.00	0.00	0.0%
Operations and Housekeeping Services		5500	0.00	0.00	0.0%
Rentals, Leases, Repairs, and Noncapitalized Improvements		5600	0.00	0.00	0.0%
Transfers of Direct Costs		5710	0.00	0.00	0.0%
Transfers of Direct Costs - Interfund		5750	200.00	0.00	-100.0%
Professional/Consulting Services and Operating Expenditures		5800	44,026.00	55,040.00	25.0%
Communications		5900	0.00	0.00	0.0%
TOTAL, SERVICES AND OTHER OPERATING EXPENDITURES			46,871.00	56,240.00	20.0%
CAPITAL OUTLAY					
Land		6100	0.00	0.00	0.0%
Land Improvements		6170	0.00	0.00	0.0%
Buildings and Improvements of Buildings		6200	0.00	0.00	0.0%
Equipment		6400	0.00	0.00	0.0%
Equipment Replacement		6500	0.00	0.00	0.0%
TOTAL, CAPITAL OUTLAY			0.00	0.00	0.0%
OTHER OUTGO (excluding Transfers of Indirect Costs)					
Other Transfers Out					
All Other Transfers Out to All Others		7299	0.00	0.00	0.0%
Debt Service					
Debt Service - Interest		7438	0.00	0.00	0.0%
Other Debt Service - Principal		7439	0.00	0.00	0.0%
TOTAL, OTHER OUTGO (excluding Transfers of Indirect Costs)			0.00	0.00	0.0%
OTHER OUTGO - TRANSFERS OF INDIRECT COSTS					
Transfers of Indirect Costs - Interfund		7350	78,235.00	80,078.00	2.4%
TOTAL, OTHER OUTGO - TRANSFERS OF INDIRECT COSTS			78,235.00	80,078.00	2.4%
TOTAL, EXPENDITURES			1,293,789.00	1,285,458.00	-0.6%

Description	Resource Codes	Object Codes	2018-19 Estimated Actuals	2019-20 Budget	Percent Difference
INTERFUND TRANSFERS					
INTERFUND TRANSFERS IN					
From: General Fund		8911	0.00	0.00	0.0%
Other Authorized Interfund Transfers In		8919	0.00	0.00	0.0%
(a) TOTAL, INTERFUND TRANSFERS IN			0.00	0.00	0.0%
INTERFUND TRANSFERS OUT					
Other Authorized Interfund Transfers Out		7619	0.00	0.00	0.0%
(b) TOTAL, INTERFUND TRANSFERS OUT			0.00	0.00	0.0%
OTHER SOURCES/USES					
SOURCES					
Other Sources					
Transfers from Funds of Lapsed/Reorganized LEAs		8965	0.00	0.00	0.0%
Long-Term Debt Proceeds					
Proceeds from Certificates of Participation		8971	0.00	0.00	0.0%
Proceeds from Capital Leases		8972	0.00	0.00	0.0%
All Other Financing Sources		8979	0.00	0.00	0.0%
(c) TOTAL, SOURCES			0.00	0.00	0.0%
USES					
Transfers of Funds from Lapsed/Reorganized LEAs		7651	0.00	0.00	0.0%
All Other Financing Uses		7699	0.00	0.00	0.0%
(d) TOTAL, USES			0.00	0.00	0.0%
CONTRIBUTIONS					
Contributions from Unrestricted Revenues		8980	0.00	0.00	0.0%
Contributions from Restricted Revenues		8990	0.00	0.00	0.0%
(e) TOTAL, CONTRIBUTIONS			0.00	0.00	0.0%
TOTAL, OTHER FINANCING SOURCES/USES (a - b + c - d + e)			0.00	0.00	0.0%

Description	Function Codes	Object Codes	2018-19 Estimated Actuals	2019-20 Budget	Percent Difference
A. REVENUES					
1) LCFF Sources		8010-8099	0.00	0.00	0.0%
2) Federal Revenue		8100-8299	0.00	0.00	0.0%
3) Other State Revenue		8300-8599	1,293,789.00	1,285,458.00	-0.6%
4) Other Local Revenue		8600-8799	0.00	0.00	0.0%
5) TOTAL, REVENUES			1,293,789.00	1,285,458.00	-0.6%
B. EXPENDITURES (Objects 1000-7999)					
1) Instruction	1000-1999		1,059,445.00	1,099,950.00	3.8%
2) Instruction - Related Services	2000-2999		156,105.00	105,063.00	-32.7%
3) Pupil Services	3000-3999		4.00	367.00	9075.0%
4) Ancillary Services	4000-4999		0.00	0.00	0.0%
5) Community Services	5000-5999		0.00	0.00	0.0%
6) Enterprise	6000-6999		0.00	0.00	0.0%
7) General Administration	7000-7999		78,235.00	80,078.00	2.4%
8) Plant Services	8000-8999		0.00	0.00	0.0%
9) Other Outgo	9000-9999	Except 7600-7699	0.00	0.00	0.0%
10) TOTAL, EXPENDITURES			1,293,789.00	1,285,458.00	-0.6%
C. EXCESS (DEFICIENCY) OF REVENUES OVER EXPENDITURES BEFORE OTHER FINANCING SOURCES AND USES (A5 - B10)					
			0.00	0.00	0.0%
D. OTHER FINANCING SOURCES/USES					
1) Interfund Transfers					
a) Transfers In		8900-8929	0.00	0.00	0.0%
b) Transfers Out		7600-7629	0.00	0.00	0.0%
2) Other Sources/Uses					
a) Sources		8930-8979	0.00	0.00	0.0%
b) Uses		7630-7699	0.00	0.00	0.0%
3) Contributions		8980-8999	0.00	0.00	0.0%
4) TOTAL, OTHER FINANCING SOURCES/USES			0.00	0.00	0.0%

Resource	Description	2018-19 Estimated Actuals	2019-20 Budget
<hr/>		<hr/>	
Total, Restricted Balance		0.00	0.00
		<hr/>	

Description	Resource Codes	Object Codes	2018-19 Estimated Actuals	2019-20 Budget	Percent Difference
A. REVENUES					
1) LCFF Sources		8010-8099	0.00	0.00	0.0%
2) Federal Revenue		8100-8299	4,242,577.00	4,528,245.00	6.7%
3) Other State Revenue		8300-8599	266,000.00	289,666.00	8.9%
4) Other Local Revenue		8600-8799	1,015,047.00	1,182,089.00	16.5%
5) TOTAL, REVENUES			5,523,624.00	6,000,000.00	8.6%
B. EXPENDITURES					
1) Certificated Salaries		1000-1999	11,228.00	0.00	-100.0%
2) Classified Salaries		2000-2999	2,076,095.00	2,219,470.00	6.9%
3) Employee Benefits		3000-3999	774,665.00	904,862.00	16.8%
4) Books and Supplies		4000-4999	2,250,738.00	2,365,394.00	5.1%
5) Services and Other Operating Expenditures		5000-5999	242,516.00	242,516.00	0.0%
6) Capital Outlay		6000-6999	31,669.00	0.00	-100.0%
7) Other Outgo (excluding Transfers of Indirect Costs)		7100-7299, 7400-7499	0.00	0.00	0.0%
8) Other Outgo - Transfers of Indirect Costs		7300-7399	264,055.00	267,758.00	1.4%
9) TOTAL, EXPENDITURES			5,650,966.00	6,000,000.00	6.2%
C. EXCESS (DEFICIENCY) OF REVENUES OVER EXPENDITURES BEFORE OTHER FINANCING SOURCES AND USES (A5 - B9)			(127,342.00)	0.00	-100.0%
D. OTHER FINANCING SOURCES/USES					
1) Interfund Transfers					
a) Transfers In		8900-8929	0.00	0.00	0.0%
b) Transfers Out		7600-7629	0.00	0.00	0.0%
2) Other Sources/Uses					
a) Sources		8930-8979	0.00	0.00	0.0%
b) Uses		7630-7699	0.00	0.00	0.0%
3) Contributions		8980-8999	0.00	0.00	0.0%
4) TOTAL, OTHER FINANCING SOURCES/USES			0.00	0.00	0.0%

Description	Resource Codes	Object Codes	2018-19 Estimated Actuals	2019-20 Budget	Percent Difference
E. NET INCREASE (DECREASE) IN FUND BALANCE (C + D4)			(127,342.00)	0.00	-100.0%
F. FUND BALANCE, RESERVES					
1) Beginning Fund Balance					
a) As of July 1 - Unaudited		9791	1,414,638.36	1,287,296.36	-9.0%
b) Audit Adjustments		9793	0.00	0.00	0.0%
c) As of July 1 - Audited (F1a + F1b)			1,414,638.36	1,287,296.36	-9.0%
d) Other Restatements		9795	0.00	0.00	0.0%
e) Adjusted Beginning Balance (F1c + F1d)			1,414,638.36	1,287,296.36	-9.0%
2) Ending Balance, June 30 (E + F1e)			1,287,296.36	1,287,296.36	0.0%
Components of Ending Fund Balance					
a) Nonspendable					
Revolving Cash		9711	0.00	0.00	0.0%
Stores		9712	39,769.80	0.00	-100.0%
Prepaid Items		9713	0.00	0.00	0.0%
All Others		9719	0.00	0.00	0.0%
b) Restricted			1,247,526.56	1,287,296.36	3.2%
c) Committed					
Stabilization Arrangements		9750	0.00	0.00	0.0%
Other Commitments		9760	0.00	0.00	0.0%
d) Assigned					
Other Assignments		9780	0.00	0.00	0.0%
e) Unassigned/Unappropriated					
Reserve for Economic Uncertainties		9789	0.00	0.00	0.0%
Unassigned/Unappropriated Amount		9790	0.00	0.00	0.0%

Description	Resource Codes	Object Codes	2018-19 Estimated Actuals	2019-20 Budget	Percent Difference
G. ASSETS					
1) Cash					
a) in County Treasury		9110	(715,017.05)		
1) Fair Value Adjustment to Cash in County Treasury		9111	0.00		
b) in Banks		9120	2,500.00		
c) in Revolving Cash Account		9130	0.00		
d) with Fiscal Agent/Trustee		9135	0.00		
e) Collections Awaiting Deposit		9140	0.00		
2) Investments		9150	0.00		
3) Accounts Receivable		9200	47,163.19		
4) Due from Grantor Government		9290	48,007.72		
5) Due from Other Funds		9310	0.00		
6) Stores		9320	39,769.80		
7) Prepaid Expenditures		9330	0.00		
8) Other Current Assets		9340	0.00		
9) TOTAL, ASSETS			(577,576.34)		
H. DEFERRED OUTFLOWS OF RESOURCES					
1) Deferred Outflows of Resources		9490	0.00		
2) TOTAL, DEFERRED OUTFLOWS			0.00		
I. LIABILITIES					
1) Accounts Payable		9500	(893.73)		
2) Due to Grantor Governments		9590	0.00		
3) Due to Other Funds		9610	0.00		
4) Current Loans		9640			
5) Unearned Revenue		9650	0.00		
6) TOTAL, LIABILITIES			(893.73)		
J. DEFERRED INFLOWS OF RESOURCES					
1) Deferred Inflows of Resources		9690	0.00		
2) TOTAL, DEFERRED INFLOWS			0.00		
K. FUND EQUITY					
Ending Fund Balance, June 30 (G9 + H2) - (I6 + J2)			(576,682.61)		

Description	Resource Codes	Object Codes	2018-19 Estimated Actuals	2019-20 Budget	Percent Difference
FEDERAL REVENUE					
Child Nutrition Programs		8220	4,242,577.00	4,528,245.00	6.7%
Donated Food Commodities		8221	0.00	0.00	0.0%
All Other Federal Revenue		8290	0.00	0.00	0.0%
TOTAL, FEDERAL REVENUE			4,242,577.00	4,528,245.00	6.7%
OTHER STATE REVENUE					
Child Nutrition Programs		8520	266,000.00	289,666.00	8.9%
All Other State Revenue		8590	0.00	0.00	0.0%
TOTAL, OTHER STATE REVENUE			266,000.00	289,666.00	8.9%
OTHER LOCAL REVENUE					
Other Local Revenue					
Sales					
Sale of Equipment/Supplies		8631	0.00	0.00	0.0%
Food Service Sales		8634	997,552.00	1,164,089.00	16.7%
Leases and Rentals		8650	0.00	0.00	0.0%
Interest		8660	1,915.00	1,915.00	0.0%
Net Increase (Decrease) in the Fair Value of Investments		8662	0.00	0.00	0.0%
Fees and Contracts					
Interagency Services		8677	0.00	0.00	0.0%
Other Local Revenue					
All Other Local Revenue		8699	15,580.00	16,085.00	3.2%
TOTAL, OTHER LOCAL REVENUE			1,015,047.00	1,182,089.00	16.5%
TOTAL, REVENUES			5,523,624.00	6,000,000.00	8.6%

Description	Resource Codes	Object Codes	2018-19 Estimated Actuals	2019-20 Budget	Percent Difference
CERTIFICATED SALARIES					
Certificated Supervisors' and Administrators' Salaries		1300	11,228.00	0.00	-100.0%
Other Certificated Salaries		1900	0.00	0.00	0.0%
TOTAL, CERTIFICATED SALARIES			11,228.00	0.00	-100.0%
CLASSIFIED SALARIES					
Classified Support Salaries		2200	1,668,955.00	1,773,196.00	6.2%
Classified Supervisors' and Administrators' Salaries		2300	263,716.00	282,893.00	7.3%
Clerical, Technical and Office Salaries		2400	143,424.00	163,381.00	13.9%
Other Classified Salaries		2900	0.00	0.00	0.0%
TOTAL, CLASSIFIED SALARIES			2,076,095.00	2,219,470.00	6.9%
EMPLOYEE BENEFITS					
STRS		3101-3102	1,828.00	0.00	-100.0%
PERS		3201-3202	327,506.00	448,489.00	36.9%
OASDI/Medicare/Alternative		3301-3302	162,053.00	169,525.00	4.6%
Health and Welfare Benefits		3401-3402	225,067.00	223,921.00	-0.5%
Unemployment Insurance		3501-3502	1,142.00	1,210.00	6.0%
Workers' Compensation		3601-3602	34,467.00	38,108.00	10.6%
OPEB, Allocated		3701-3702	20,962.00	22,289.00	6.3%
OPEB, Active Employees		3751-3752	0.00	0.00	0.0%
Other Employee Benefits		3901-3902	1,640.00	1,320.00	-19.5%
TOTAL, EMPLOYEE BENEFITS			774,665.00	904,862.00	16.8%
BOOKS AND SUPPLIES					
Books and Other Reference Materials		4200	0.00	0.00	0.0%
Materials and Supplies		4300	227,919.00	342,575.00	50.3%
Noncapitalized Equipment		4400	3,348.00	3,348.00	0.0%
Food		4700	2,019,471.00	2,019,471.00	0.0%
TOTAL, BOOKS AND SUPPLIES			2,250,738.00	2,365,394.00	5.1%

Description	Resource Codes	Object Codes	2018-19 Estimated Actuals	2019-20 Budget	Percent Difference
SERVICES AND OTHER OPERATING EXPENDITURES					
Subagreements for Services		5100	0.00	0.00	0.0%
Travel and Conferences		5200	6,900.00	6,900.00	0.0%
Dues and Memberships		5300	1,800.00	1,800.00	0.0%
Insurance		5400-5450	0.00	0.00	0.0%
Operations and Housekeeping Services		5500	0.00	0.00	0.0%
Rentals, Leases, Repairs, and Noncapitalized Improvements		5600	172,133.00	172,133.00	0.0%
Transfers of Direct Costs		5710	0.00	0.00	0.0%
Transfers of Direct Costs - Interfund		5750	3,000.00	3,000.00	0.0%
Professional/Consulting Services and Operating Expenditures		5800	52,183.00	52,183.00	0.0%
Communications		5900	6,500.00	6,500.00	0.0%
TOTAL, SERVICES AND OTHER OPERATING EXPENDITURES			242,516.00	242,516.00	0.0%
CAPITAL OUTLAY					
Buildings and Improvements of Buildings		6200	0.00	0.00	0.0%
Equipment		6400	31,669.00	0.00	-100.0%
Equipment Replacement		6500	0.00	0.00	0.0%
TOTAL, CAPITAL OUTLAY			31,669.00	0.00	-100.0%
OTHER OUTGO (excluding Transfers of Indirect Costs)					
Debt Service					
Debt Service - Interest		7438	0.00	0.00	0.0%
Other Debt Service - Principal		7439	0.00	0.00	0.0%
TOTAL, OTHER OUTGO (excluding Transfers of Indirect Costs)			0.00	0.00	0.0%
OTHER OUTGO - TRANSFERS OF INDIRECT COSTS					
Transfers of Indirect Costs - Interfund		7350	264,055.00	267,758.00	1.4%
TOTAL, OTHER OUTGO - TRANSFERS OF INDIRECT COSTS			264,055.00	267,758.00	1.4%
TOTAL, EXPENDITURES			5,650,966.00	6,000,000.00	6.2%

Description	Resource Codes	Object Codes	2018-19 Estimated Actuals	2019-20 Budget	Percent Difference
INTERFUND TRANSFERS					
INTERFUND TRANSFERS IN					
From: General Fund		8916	0.00	0.00	0.0%
Other Authorized Interfund Transfers In		8919	0.00	0.00	0.0%
(a) TOTAL, INTERFUND TRANSFERS IN			0.00	0.00	0.0%
INTERFUND TRANSFERS OUT					
Other Authorized Interfund Transfers Out		7619	0.00	0.00	0.0%
(b) TOTAL, INTERFUND TRANSFERS OUT			0.00	0.00	0.0%
OTHER SOURCES/USES					
SOURCES					
Other Sources					
Transfers from Funds of Lapsed/Reorganized LEAs		8965	0.00	0.00	0.0%
Long-Term Debt Proceeds					
Proceeds from Capital Leases		8972	0.00	0.00	0.0%
All Other Financing Sources		8979	0.00	0.00	0.0%
(c) TOTAL, SOURCES			0.00	0.00	0.0%
USES					
Transfers of Funds from Lapsed/Reorganized LEAs		7651	0.00	0.00	0.0%
All Other Financing Uses		7699	0.00	0.00	0.0%
(d) TOTAL, USES			0.00	0.00	0.0%
CONTRIBUTIONS					
Contributions from Unrestricted Revenues		8980	0.00	0.00	0.0%
Contributions from Restricted Revenues		8990	0.00	0.00	0.0%
(e) TOTAL, CONTRIBUTIONS			0.00	0.00	0.0%
TOTAL, OTHER FINANCING SOURCES/USES (a - b + c - d + e)			0.00	0.00	0.0%

Description	Function Codes	Object Codes	2018-19 Estimated Actuals	2019-20 Budget	Percent Difference
A. REVENUES					
1) LCFF Sources		8010-8099	0.00	0.00	0.0%
2) Federal Revenue		8100-8299	4,242,577.00	4,528,245.00	6.7%
3) Other State Revenue		8300-8599	266,000.00	289,666.00	8.9%
4) Other Local Revenue		8600-8799	1,015,047.00	1,182,089.00	16.5%
5) TOTAL, REVENUES			5,523,624.00	6,000,000.00	8.6%
B. EXPENDITURES (Objects 1000-7999)					
1) Instruction	1000-1999		0.00	0.00	0.0%
2) Instruction - Related Services	2000-2999		0.00	0.00	0.0%
3) Pupil Services	3000-3999		5,352,279.00	5,694,640.00	6.4%
4) Ancillary Services	4000-4999		0.00	0.00	0.0%
5) Community Services	5000-5999		0.00	0.00	0.0%
6) Enterprise	6000-6999		0.00	0.00	0.0%
7) General Administration	7000-7999		264,055.00	267,758.00	1.4%
8) Plant Services	8000-8999		34,632.00	37,602.00	8.6%
9) Other Outgo	9000-9999	Except 7600-7699	0.00	0.00	0.0%
10) TOTAL, EXPENDITURES			5,650,966.00	6,000,000.00	6.2%
C. EXCESS (DEFICIENCY) OF REVENUES OVER EXPENDITURES BEFORE OTHER FINANCING SOURCES AND USES (A5 - B10)			(127,342.00)	0.00	-100.0%
D. OTHER FINANCING SOURCES/USES					
1) Interfund Transfers					
a) Transfers In		8900-8929	0.00	0.00	0.0%
b) Transfers Out		7600-7629	0.00	0.00	0.0%
2) Other Sources/Uses					
a) Sources		8930-8979	0.00	0.00	0.0%
b) Uses		7630-7699	0.00	0.00	0.0%
3) Contributions		8980-8999	0.00	0.00	0.0%
4) TOTAL, OTHER FINANCING SOURCES/USES			0.00	0.00	0.0%

Description	Function Codes	Object Codes	2018-19 Estimated Actuals	2019-20 Budget	Percent Difference
E. NET INCREASE (DECREASE) IN FUND BALANCE (C + D4)			(127,342.00)	0.00	-100.0%
F. FUND BALANCE, RESERVES					
1) Beginning Fund Balance					
a) As of July 1 - Unaudited					
		9791	1,414,638.36	1,287,296.36	-9.0%
b) Audit Adjustments					
		9793	0.00	0.00	0.0%
c) As of July 1 - Audited (F1a + F1b)					
			1,414,638.36	1,287,296.36	-9.0%
d) Other Restatements					
		9795	0.00	0.00	0.0%
e) Adjusted Beginning Balance (F1c + F1d)					
			1,414,638.36	1,287,296.36	-9.0%
2) Ending Balance, June 30 (E + F1e)					
			1,287,296.36	1,287,296.36	0.0%
Components of Ending Fund Balance					
a) Nonspendable					
Revolving Cash					
		9711	0.00	0.00	0.0%
Stores					
		9712	39,769.80	0.00	-100.0%
Prepaid Items					
		9713	0.00	0.00	0.0%
All Others					
		9719	0.00	0.00	0.0%
b) Restricted					
		9740	1,247,526.56	1,287,296.36	3.2%
c) Committed					
Stabilization Arrangements					
		9750	0.00	0.00	0.0%
Other Commitments (by Resource/Object)					
		9760	0.00	0.00	0.0%
d) Assigned					
Other Assignments (by Resource/Object)					
		9780	0.00	0.00	0.0%
e) Unassigned/Unappropriated					
Reserve for Economic Uncertainties					
		9789	0.00	0.00	0.0%
Unassigned/Unappropriated Amount					
		9790	0.00	0.00	0.0%

Resource	Description	2018-19 Estimated Actuals	2019-20 Budget
5310	Child Nutrition: School Programs (e.g., School Lunch, School	1,247,526.56	1,287,296.36
Total, Restricted Balance		<u>1,247,526.56</u>	<u>1,287,296.36</u>

Description	Resource Codes	Object Codes	2018-19 Estimated Actuals	2019-20 Budget	Percent Difference
A. REVENUES					
1) LCFF Sources		8010-8099	0.00	0.00	0.0%
2) Federal Revenue		8100-8299	0.00	0.00	0.0%
3) Other State Revenue		8300-8599	0.00	0.00	0.0%
4) Other Local Revenue		8600-8799	900.00	900.00	0.0%
5) TOTAL, REVENUES			900.00	900.00	0.0%
B. EXPENDITURES					
1) Certificated Salaries		1000-1999	0.00	0.00	0.0%
2) Classified Salaries		2000-2999	0.00	0.00	0.0%
3) Employee Benefits		3000-3999	0.00	0.00	0.0%
4) Books and Supplies		4000-4999	0.00	0.00	0.0%
5) Services and Other Operating Expenditures		5000-5999	0.00	0.00	0.0%
6) Capital Outlay		6000-6999	0.00	0.00	0.0%
7) Other Outgo (excluding Transfers of Indirect Costs)		7100-7299, 7400-7499	0.00	0.00	0.0%
8) Other Outgo - Transfers of Indirect Costs		7300-7399	0.00	0.00	0.0%
9) TOTAL, EXPENDITURES			0.00	0.00	0.0%
C. EXCESS (DEFICIENCY) OF REVENUES OVER EXPENDITURES BEFORE OTHER FINANCING SOURCES AND USES (A5 - B9)			900.00	900.00	0.0%
D. OTHER FINANCING SOURCES/USES					
1) Interfund Transfers					
a) Transfers In		8900-8929	0.00	0.00	0.0%
b) Transfers Out		7600-7629	0.00	0.00	0.0%
2) Other Sources/Uses					
a) Sources		8930-8979	0.00	0.00	0.0%
b) Uses		7630-7699	0.00	0.00	0.0%
3) Contributions		8980-8999	0.00	0.00	0.0%
4) TOTAL, OTHER FINANCING SOURCES/USES			0.00	0.00	0.0%

Description	Resource Codes	Object Codes	2018-19 Estimated Actuals	2019-20 Budget	Percent Difference
E. NET INCREASE (DECREASE) IN FUND BALANCE (C + D4)			900.00	900.00	0.0%
F. FUND BALANCE, RESERVES					
1) Beginning Fund Balance					
a) As of July 1 - Unaudited		9791	132,380.03	133,280.03	0.7%
b) Audit Adjustments		9793	0.00	0.00	0.0%
c) As of July 1 - Audited (F1a + F1b)			132,380.03	133,280.03	0.7%
d) Other Restatements		9795	0.00	0.00	0.0%
e) Adjusted Beginning Balance (F1c + F1d)			132,380.03	133,280.03	0.7%
2) Ending Balance, June 30 (E + F1e)			133,280.03	134,180.03	0.7%
Components of Ending Fund Balance					
a) Nonspendable					
Revolving Cash		9711	0.00	0.00	0.0%
Stores		9712	0.00	0.00	0.0%
Prepaid Items		9713	0.00	0.00	0.0%
All Others		9719	0.00	0.00	0.0%
b) Restricted			0.00	0.00	0.0%
c) Committed					
Stabilization Arrangements		9750	0.00	0.00	0.0%
Other Commitments		9760	0.00	0.00	0.0%
d) Assigned					
Other Assignments		9780	133,280.03	134,180.03	0.7%
OPEB Reserve	0000	9780		134,180.03	
OPEB Reserve	0000	9780	133,280.03		
e) Unassigned/Unappropriated					
Reserve for Economic Uncertainties		9789	0.00	0.00	0.0%
Unassigned/Unappropriated Amount		9790	0.00	0.00	0.0%

Description	Resource Codes	Object Codes	2018-19 Estimated Actuals	2019-20 Budget	Percent Difference
G. ASSETS					
1) Cash					
a) in County Treasury		9110	133,697.03		
1) Fair Value Adjustment to Cash in County Treasury		9111	0.00		
b) in Banks		9120	0.00		
c) in Revolving Cash Account		9130	0.00		
d) with Fiscal Agent/Trustee		9135	0.00		
e) Collections Awaiting Deposit		9140	0.00		
2) Investments		9150	0.00		
3) Accounts Receivable		9200	0.00		
4) Due from Grantor Government		9290	0.00		
5) Due from Other Funds		9310	0.00		
6) Stores		9320	0.00		
7) Prepaid Expenditures		9330	0.00		
8) Other Current Assets		9340	0.00		
9) TOTAL, ASSETS			133,697.03		
H. DEFERRED OUTFLOWS OF RESOURCES					
1) Deferred Outflows of Resources		9490	0.00		
2) TOTAL, DEFERRED OUTFLOWS			0.00		
I. LIABILITIES					
1) Accounts Payable		9500	0.00		
2) Due to Grantor Governments		9590	0.00		
3) Due to Other Funds		9610	0.00		
4) Current Loans		9640	0.00		
5) Unearned Revenue		9650	0.00		
6) TOTAL, LIABILITIES			0.00		
J. DEFERRED INFLOWS OF RESOURCES					
1) Deferred Inflows of Resources		9690	0.00		
2) TOTAL, DEFERRED INFLOWS			0.00		
K. FUND EQUITY					
Ending Fund Balance, June 30 (G9 + H2) - (I6 + J2)			133,697.03		

Description	Resource Codes	Object Codes	2018-19 Estimated Actuals	2019-20 Budget	Percent Difference
OTHER LOCAL REVENUE					
Other Local Revenue					
Interest		8660	900.00	900.00	0.0%
Net Increase (Decrease) in the Fair Value of Investments		8662	0.00	0.00	0.0%
TOTAL, OTHER LOCAL REVENUE			900.00	900.00	0.0%
TOTAL, REVENUES			900.00	900.00	0.0%

Description	Resource Codes	Object Codes	2018-19 Estimated Actuals	2019-20 Budget	Percent Difference
INTERFUND TRANSFERS					
INTERFUND TRANSFERS IN					
From: General Fund/CSSF		8912	0.00	0.00	0.0%
Other Authorized Interfund Transfers In		8919	0.00	0.00	0.0%
(a) TOTAL, INTERFUND TRANSFERS IN			0.00	0.00	0.0%
INTERFUND TRANSFERS OUT					
To: General Fund/CSSF		7612	0.00	0.00	0.0%
To: State School Building Fund/ County School Facilities Fund		7613	0.00	0.00	0.0%
Other Authorized Interfund Transfers Out		7619	0.00	0.00	0.0%
(b) TOTAL, INTERFUND TRANSFERS OUT			0.00	0.00	0.0%
OTHER SOURCES/USES					
SOURCES					
Other Sources					
Transfers from Funds of Lapsed/Reorganized LEAs		8965	0.00	0.00	0.0%
(c) TOTAL, SOURCES			0.00	0.00	0.0%
USES					
Transfers of Funds from Lapsed/Reorganized LEAs		7651	0.00	0.00	0.0%
(d) TOTAL, USES			0.00	0.00	0.0%
CONTRIBUTIONS					
Contributions from Restricted Revenues		8990	0.00	0.00	0.0%
(e) TOTAL, CONTRIBUTIONS			0.00	0.00	0.0%
TOTAL, OTHER FINANCING SOURCES/USES (a - b + c - d + e)			0.00	0.00	0.0%

Description	Function Codes	Object Codes	2018-19 Estimated Actuals	2019-20 Budget	Percent Difference
A. REVENUES					
1) LCFF Sources		8010-8099	0.00	0.00	0.0%
2) Federal Revenue		8100-8299	0.00	0.00	0.0%
3) Other State Revenue		8300-8599	0.00	0.00	0.0%
4) Other Local Revenue		8600-8799	900.00	900.00	0.0%
5) TOTAL, REVENUES			900.00	900.00	0.0%
B. EXPENDITURES (Objects 1000-7999)					
1) Instruction	1000-1999		0.00	0.00	0.0%
2) Instruction - Related Services	2000-2999		0.00	0.00	0.0%
3) Pupil Services	3000-3999		0.00	0.00	0.0%
4) Ancillary Services	4000-4999		0.00	0.00	0.0%
5) Community Services	5000-5999		0.00	0.00	0.0%
6) Enterprise	6000-6999		0.00	0.00	0.0%
7) General Administration	7000-7999		0.00	0.00	0.0%
8) Plant Services	8000-8999		0.00	0.00	0.0%
9) Other Outgo	9000-9999	Except 7600-7699	0.00	0.00	0.0%
10) TOTAL, EXPENDITURES			0.00	0.00	0.0%
C. EXCESS (DEFICIENCY) OF REVENUES OVER EXPENDITURES BEFORE OTHER FINANCING SOURCES AND USES (A5 - B10)			900.00	900.00	0.0%
D. OTHER FINANCING SOURCES/USES					
1) Interfund Transfers					
a) Transfers In		8900-8929	0.00	0.00	0.0%
b) Transfers Out		7600-7629	0.00	0.00	0.0%
2) Other Sources/Uses					
a) Sources		8930-8979	0.00	0.00	0.0%
b) Uses		7630-7699	0.00	0.00	0.0%
3) Contributions		8980-8999	0.00	0.00	0.0%
4) TOTAL, OTHER FINANCING SOURCES/USES			0.00	0.00	0.0%

Description	Function Codes	Object Codes	2018-19 Estimated Actuals	2019-20 Budget	Percent Difference
E. NET INCREASE (DECREASE) IN FUND BALANCE (C + D4)			900.00	900.00	0.0%
F. FUND BALANCE, RESERVES					
1) Beginning Fund Balance					
a) As of July 1 - Unaudited		9791	132,380.03	133,280.03	0.7%
b) Audit Adjustments		9793	0.00	0.00	0.0%
c) As of July 1 - Audited (F1a + F1b)			132,380.03	133,280.03	0.7%
d) Other Restatements		9795	0.00	0.00	0.0%
e) Adjusted Beginning Balance (F1c + F1d)			132,380.03	133,280.03	0.7%
2) Ending Balance, June 30 (E + F1e)			133,280.03	134,180.03	0.7%
Components of Ending Fund Balance					
a) Nonspendable					
Revolving Cash		9711	0.00	0.00	0.0%
Stores		9712	0.00	0.00	0.0%
Prepaid Items		9713	0.00	0.00	0.0%
All Others		9719	0.00	0.00	0.0%
b) Restricted					
		9740	0.00	0.00	0.0%
c) Committed					
Stabilization Arrangements		9750	0.00	0.00	0.0%
Other Commitments (by Resource/Object)		9760	0.00	0.00	0.0%
d) Assigned					
Other Assignments (by Resource/Object)		9780	133,280.03	134,180.03	0.7%
OPEB Reserve	0000	9780		134,180.03	
OPEB Reserve	0000	9780	133,280.03		
e) Unassigned/Unappropriated					
Reserve for Economic Uncertainties		9789	0.00	0.00	0.0%
Unassigned/Unappropriated Amount		9790	0.00	0.00	0.0%

Resource	Description	2018-19 Estimated Actuals	2019-20 Budget
	Total, Restricted Balance	0.00	0.00

Description	Resource Codes	Object Codes	2018-19 Estimated Actuals	2019-20 Budget	Percent Difference
A. REVENUES					
1) LCFF Sources		8010-8099	0.00	0.00	0.0%
2) Federal Revenue		8100-8299	0.00	0.00	0.0%
3) Other State Revenue		8300-8599	0.00	0.00	0.0%
4) Other Local Revenue		8600-8799	93,193.00	0.00	-100.0%
5) TOTAL, REVENUES			93,193.00	0.00	-100.0%
B. EXPENDITURES					
1) Certificated Salaries		1000-1999	0.00	0.00	0.0%
2) Classified Salaries		2000-2999	93,674.00	92,976.00	-0.7%
3) Employee Benefits		3000-3999	42,424.00	42,729.00	0.7%
4) Books and Supplies		4000-4999	238,442.00	0.00	-100.0%
5) Services and Other Operating Expenditures		5000-5999	4,826,793.00	53,775.00	-98.9%
6) Capital Outlay		6000-6999	21,481,108.00	1,587,960.00	-92.6%
7) Other Outgo (excluding Transfers of Indirect Costs)		7100-7299, 7400-7499	0.00	0.00	0.0%
8) Other Outgo - Transfers of Indirect Costs		7300-7399	0.00	0.00	0.0%
9) TOTAL, EXPENDITURES			26,682,441.00	1,777,440.00	-93.3%
C. EXCESS (DEFICIENCY) OF REVENUES OVER EXPENDITURES BEFORE OTHER FINANCING SOURCES AND USES (A5 - B9)			(26,589,248.00)	(1,777,440.00)	-93.3%
D. OTHER FINANCING SOURCES/USES					
1) Interfund Transfers					
a) Transfers In		8900-8929	124,382.00	0.00	-100.0%
b) Transfers Out		7600-7629	124,382.00	0.00	-100.0%
2) Other Sources/Uses					
a) Sources		8930-8979	57,663,177.00	0.00	-100.0%
b) Uses		7630-7699	0.00	0.00	0.0%
3) Contributions		8980-8999	0.00	0.00	0.0%
4) TOTAL, OTHER FINANCING SOURCES/USES			57,663,177.00	0.00	-100.0%

Description	Resource Codes	Object Codes	2018-19 Estimated Actuals	2019-20 Budget	Percent Difference
E. NET INCREASE (DECREASE) IN FUND BALANCE (C + D4)			31,073,929.00	(1,777,440.00)	-105.7%
F. FUND BALANCE, RESERVES					
1) Beginning Fund Balance					
a) As of July 1 - Unaudited		9791	18,951,005.38	50,024,934.38	164.0%
b) Audit Adjustments		9793	0.00	0.00	0.0%
c) As of July 1 - Audited (F1a + F1b)			18,951,005.38	50,024,934.38	164.0%
d) Other Restatements		9795	0.00	0.00	0.0%
e) Adjusted Beginning Balance (F1c + F1d)			18,951,005.38	50,024,934.38	164.0%
2) Ending Balance, June 30 (E + F1e)			50,024,934.38	48,247,494.38	-3.6%
Components of Ending Fund Balance					
a) Nonspendable					
Revolving Cash		9711	0.00	0.00	0.0%
Stores		9712	0.00	0.00	0.0%
Prepaid Items		9713	0.00	0.00	0.0%
All Others		9719	0.00	0.00	0.0%
b) Restricted		9740	49,997,460.02	48,244,020.02	-3.5%
c) Committed					
Stabilization Arrangements		9750	0.00	0.00	0.0%
Other Commitments		9760	0.00	0.00	0.0%
d) Assigned					
Other Assignments		9780	27,474.36	3,474.36	-87.4%
Building Fund Operations	0000	9780		3,474.36	
Building Fund Operations	0000	9780	27,474.36		
e) Unassigned/Unappropriated					
Reserve for Economic Uncertainties		9789	0.00	0.00	0.0%
Unassigned/Unappropriated Amount		9790	0.00	0.00	0.0%

Description	Resource Codes	Object Codes	2018-19 Estimated Actuals	2019-20 Budget	Percent Difference
G. ASSETS					
1) Cash					
a) in County Treasury		9110	59,755,785.58		
1) Fair Value Adjustment to Cash in County Treasury		9111	0.00		
b) in Banks		9120	0.00		
c) in Revolving Cash Account		9130	0.00		
d) with Fiscal Agent/Trustee		9135	99,042.00		
e) Collections Awaiting Deposit		9140	0.00		
2) Investments		9150	0.00		
3) Accounts Receivable		9200	0.00		
4) Due from Grantor Government		9290	0.00		
5) Due from Other Funds		9310	0.00		
6) Stores		9320	0.00		
7) Prepaid Expenditures		9330	0.00		
8) Other Current Assets		9340	0.00		
9) TOTAL, ASSETS			59,854,827.58		
H. DEFERRED OUTFLOWS OF RESOURCES					
1) Deferred Outflows of Resources		9490	0.00		
2) TOTAL, DEFERRED OUTFLOWS			0.00		
I. LIABILITIES					
1) Accounts Payable		9500	165,651.97		
2) Due to Grantor Governments		9590	0.00		
3) Due to Other Funds		9610	0.00		
4) Current Loans		9640	0.00		
5) Unearned Revenue		9650	0.00		
6) TOTAL, LIABILITIES			165,651.97		
J. DEFERRED INFLOWS OF RESOURCES					
1) Deferred Inflows of Resources		9690	0.00		
2) TOTAL, DEFERRED INFLOWS			0.00		
K. FUND EQUITY					
Ending Fund Balance, June 30 (G9 + H2) - (I6 + J2)			59,689,175.61		

Description	Resource Codes	Object Codes	2018-19 Estimated Actuals	2019-20 Budget	Percent Difference
FEDERAL REVENUE					
FEMA		8281	0.00	0.00	0.0%
All Other Federal Revenue		8290	0.00	0.00	0.0%
TOTAL, FEDERAL REVENUE			0.00	0.00	0.0%
OTHER STATE REVENUE					
Tax Relief Subventions Restricted Levies - Other					
Homeowners' Exemptions		8575	0.00	0.00	0.0%
Other Subventions/In-Lieu Taxes		8576	0.00	0.00	0.0%
All Other State Revenue		8590	0.00	0.00	0.0%
TOTAL, OTHER STATE REVENUE			0.00	0.00	0.0%
OTHER LOCAL REVENUE					
Other Local Revenue County and District Taxes					
Other Restricted Levies Secured Roll					
		8615	0.00	0.00	0.0%
Unsecured Roll					
		8616	0.00	0.00	0.0%
Prior Years' Taxes					
		8617	0.00	0.00	0.0%
Supplemental Taxes					
		8618	0.00	0.00	0.0%
Non-Ad Valorem Taxes Parcel Taxes					
		8621	0.00	0.00	0.0%
Other					
		8622	0.00	0.00	0.0%
Community Redevelopment Funds Not Subject to LCFF Deduction					
		8625	0.00	0.00	0.0%
Penalties and Interest from Delinquent Non-LCFF Taxes					
		8629	0.00	0.00	0.0%
Sales Sale of Equipment/Supplies					
		8631	0.00	0.00	0.0%
Leases and Rentals					
		8650	0.00	0.00	0.0%
Interest					
		8660	93,193.00	0.00	-100.0%
Net Increase (Decrease) in the Fair Value of Investments					
		8662	0.00	0.00	0.0%
Other Local Revenue					
All Other Local Revenue					
		8699	0.00	0.00	0.0%
All Other Transfers In from All Others					
		8799	0.00	0.00	0.0%
TOTAL, OTHER LOCAL REVENUE			93,193.00	0.00	-100.0%
TOTAL, REVENUES			93,193.00	0.00	-100.0%

Description	Resource Codes	Object Codes	2018-19 Estimated Actuals	2019-20 Budget	Percent Difference
CLASSIFIED SALARIES					
Classified Support Salaries		2200	0.00	0.00	0.0%
Classified Supervisors' and Administrators' Salaries		2300	0.00	0.00	0.0%
Clerical, Technical and Office Salaries		2400	93,674.00	92,976.00	-0.7%
Other Classified Salaries		2900	0.00	0.00	0.0%
TOTAL, CLASSIFIED SALARIES			93,674.00	92,976.00	-0.7%
EMPLOYEE BENEFITS					
STRS		3101-3102	0.00	0.00	0.0%
PERS		3201-3202	16,920.00	19,277.00	13.9%
OASDI/Medicare/Alternative		3301-3302	7,105.00	7,115.00	0.1%
Health and Welfare Benefits		3401-3402	15,886.00	13,766.00	-13.3%
Unemployment Insurance		3501-3502	47.00	48.00	2.1%
Workers' Compensation		3601-3602	1,529.00	1,593.00	4.2%
OPEB, Allocated		3701-3702	937.00	930.00	-0.7%
OPEB, Active Employees		3751-3752	0.00	0.00	0.0%
Other Employee Benefits		3901-3902	0.00	0.00	0.0%
TOTAL, EMPLOYEE BENEFITS			42,424.00	42,729.00	0.7%
BOOKS AND SUPPLIES					
Books and Other Reference Materials		4200	0.00	0.00	0.0%
Materials and Supplies		4300	76,287.00	0.00	-100.0%
Noncapitalized Equipment		4400	162,155.00	0.00	-100.0%
TOTAL, BOOKS AND SUPPLIES			238,442.00	0.00	-100.0%
SERVICES AND OTHER OPERATING EXPENDITURES					
Subagreements for Services		5100	0.00	0.00	0.0%
Travel and Conferences		5200	0.00	0.00	0.0%
Insurance		5400-5450	0.00	0.00	0.0%
Operations and Housekeeping Services		5500	0.00	0.00	0.0%
Rentals, Leases, Repairs, and Noncapitalized Improvements		5600	0.00	0.00	0.0%
Transfers of Direct Costs		5710	0.00	0.00	0.0%
Transfers of Direct Costs - Interfund		5750	11,551.00	0.00	-100.0%

Description	Resource Codes	Object Codes	2018-19 Estimated Actuals	2019-20 Budget	Percent Difference
Professional/Consulting Services and Operating Expenditures		5800	4,815,242.00	53,775.00	-98.9%
Communications		5900	0.00	0.00	0.0%
TOTAL, SERVICES AND OTHER OPERATING EXPENDITURES			4,826,793.00	53,775.00	-98.9%
CAPITAL OUTLAY					
Land		6100	478,925.00	0.00	-100.0%
Land Improvements		6170	36,550.00	0.00	-100.0%
Buildings and Improvements of Buildings		6200	20,965,633.00	1,587,960.00	-92.4%
Books and Media for New School Libraries or Major Expansion of School Libraries		6300	0.00	0.00	0.0%
Equipment		6400	0.00	0.00	0.0%
Equipment Replacement		6500	0.00	0.00	0.0%
TOTAL, CAPITAL OUTLAY			21,481,108.00	1,587,960.00	-92.6%
OTHER OUTGO (excluding Transfers of Indirect Costs)					
Other Transfers Out					
All Other Transfers Out to All Others		7299	0.00	0.00	0.0%
Debt Service					
Repayment of State School Building Fund Aid - Proceeds from Bonds		7435	0.00	0.00	0.0%
Debt Service - Interest		7438	0.00	0.00	0.0%
Other Debt Service - Principal		7439	0.00	0.00	0.0%
TOTAL, OTHER OUTGO (excluding Transfers of Indirect Costs)			0.00	0.00	0.0%
TOTAL, EXPENDITURES			26,682,441.00	1,777,440.00	-93.3%

Description	Resource Codes	Object Codes	2018-19 Estimated Actuals	2019-20 Budget	Percent Difference
INTERFUND TRANSFERS					
INTERFUND TRANSFERS IN					
Other Authorized Interfund Transfers In		8919	124,382.00	0.00	-100.0%
(a) TOTAL, INTERFUND TRANSFERS IN			124,382.00	0.00	-100.0%
INTERFUND TRANSFERS OUT					
To: State School Building Fund/ County School Facilities Fund		7613	0.00	0.00	0.0%
Other Authorized Interfund Transfers Out		7619	124,382.00	0.00	-100.0%
(b) TOTAL, INTERFUND TRANSFERS OUT			124,382.00	0.00	-100.0%

Description	Resource Codes	Object Codes	2018-19 Estimated Actuals	2019-20 Budget	Percent Difference
OTHER SOURCES/USES					
SOURCES					
Proceeds					
Proceeds from Sale of Bonds		8951	0.00	0.00	0.0%
Proceeds from Disposal of Capital Assets		8953	0.00	0.00	0.0%
Other Sources					
County School Bldg Aid		8961	0.00	0.00	0.0%
Transfers from Funds of Lapsed/Reorganized LEAs		8965	0.00	0.00	0.0%
Long-Term Debt Proceeds					
Proceeds from Certificates of Participation		8971	57,663,177.00	0.00	-100.0%
Proceeds from Capital Leases		8972	0.00	0.00	0.0%
Proceeds from Lease Revenue Bonds		8973	0.00	0.00	0.0%
All Other Financing Sources		8979	0.00	0.00	0.0%
(c) TOTAL, SOURCES			57,663,177.00	0.00	-100.0%
USES					
Transfers of Funds from Lapsed/Reorganized LEAs		7651	0.00	0.00	0.0%
All Other Financing Uses		7699	0.00	0.00	0.0%
(d) TOTAL, USES			0.00	0.00	0.0%
CONTRIBUTIONS					
Contributions from Unrestricted Revenues		8980	0.00	0.00	0.0%
Contributions from Restricted Revenues		8990	0.00	0.00	0.0%
(e) TOTAL, CONTRIBUTIONS			0.00	0.00	0.0%
TOTAL, OTHER FINANCING SOURCES/USES (a - b + c - d + e)			57,663,177.00	0.00	-100.0%

Description	Function Codes	Object Codes	2018-19 Estimated Actuals	2019-20 Budget	Percent Difference
A. REVENUES					
1) LCFF Sources		8010-8099	0.00	0.00	0.0%
2) Federal Revenue		8100-8299	0.00	0.00	0.0%
3) Other State Revenue		8300-8599	0.00	0.00	0.0%
4) Other Local Revenue		8600-8799	93,193.00	0.00	-100.0%
5) TOTAL, REVENUES			93,193.00	0.00	-100.0%
B. EXPENDITURES (Objects 1000-7999)					
1) Instruction	1000-1999		0.00	0.00	0.0%
2) Instruction - Related Services	2000-2999		0.00	0.00	0.0%
3) Pupil Services	3000-3999		0.00	0.00	0.0%
4) Ancillary Services	4000-4999		0.00	0.00	0.0%
5) Community Services	5000-5999		0.00	0.00	0.0%
6) Enterprise	6000-6999		0.00	0.00	0.0%
7) General Administration	7000-7999		0.00	0.00	0.0%
8) Plant Services	8000-8999		21,981,514.00	1,741,440.00	-92.1%
9) Other Outgo	9000-9999	Except 7600-7699	4,700,927.00	36,000.00	-99.2%
10) TOTAL, EXPENDITURES			26,682,441.00	1,777,440.00	-93.3%
C. EXCESS (DEFICIENCY) OF REVENUES OVER EXPENDITURES BEFORE OTHER FINANCING SOURCES AND USES (A5 - B10)			(26,589,248.00)	(1,777,440.00)	-93.3%
D. OTHER FINANCING SOURCES/USES					
1) Interfund Transfers					
a) Transfers In		8900-8929	124,382.00	0.00	-100.0%
b) Transfers Out		7600-7629	124,382.00	0.00	-100.0%
2) Other Sources/Uses					
a) Sources		8930-8979	57,663,177.00	0.00	-100.0%
b) Uses		7630-7699	0.00	0.00	0.0%
3) Contributions		8980-8999	0.00	0.00	0.0%
4) TOTAL, OTHER FINANCING SOURCES/USES			57,663,177.00	0.00	-100.0%

Description	Function Codes	Object Codes	2018-19 Estimated Actuals	2019-20 Budget	Percent Difference
E. NET INCREASE (DECREASE) IN FUND BALANCE (C + D4)			31,073,929.00	(1,777,440.00)	-105.7%
F. FUND BALANCE, RESERVES					
1) Beginning Fund Balance					
a) As of July 1 - Unaudited		9791	18,951,005.38	50,024,934.38	164.0%
b) Audit Adjustments		9793	0.00	0.00	0.0%
c) As of July 1 - Audited (F1a + F1b)			18,951,005.38	50,024,934.38	164.0%
d) Other Restatements		9795	0.00	0.00	0.0%
e) Adjusted Beginning Balance (F1c + F1d)			18,951,005.38	50,024,934.38	164.0%
2) Ending Balance, June 30 (E + F1e)			50,024,934.38	48,247,494.38	-3.6%
Components of Ending Fund Balance					
a) Nonspendable					
Revolving Cash		9711	0.00	0.00	0.0%
Stores		9712	0.00	0.00	0.0%
Prepaid Items		9713	0.00	0.00	0.0%
All Others		9719	0.00	0.00	0.0%
b) Restricted			49,997,460.02	48,244,020.02	-3.5%
c) Committed					
Stabilization Arrangements		9750	0.00	0.00	0.0%
Other Commitments (by Resource/Object)		9760	0.00	0.00	0.0%
d) Assigned					
Other Assignments (by Resource/Object)		9780	27,474.36	3,474.36	-87.4%
Building Fund Operations	0000	9780		3,474.36	
Building Fund Operations	0000	9780	27,474.36		
e) Unassigned/Unappropriated					
Reserve for Economic Uncertainties		9789	0.00	0.00	0.0%
Unassigned/Unappropriated Amount		9790	0.00	0.00	0.0%

Resource	Description	2018-19 Estimated Actuals	2019-20 Budget
9010	Other Restricted Local	49,997,460.02	48,244,020.02
Total, Restricted Balance		<u>49,997,460.02</u>	<u>48,244,020.02</u>

Description	Resource Codes	Object Codes	2018-19 Estimated Actuals	2019-20 Budget	Percent Difference
A. REVENUES					
1) LCFF Sources		8010-8099	0.00	0.00	0.0%
2) Federal Revenue		8100-8299	0.00	0.00	0.0%
3) Other State Revenue		8300-8599	0.00	0.00	0.0%
4) Other Local Revenue		8600-8799	3,080,000.00	7,405,500.00	140.4%
5) TOTAL, REVENUES			3,080,000.00	7,405,500.00	140.4%
B. EXPENDITURES					
1) Certificated Salaries		1000-1999	0.00	0.00	0.0%
2) Classified Salaries		2000-2999	10,855.00	41,084.00	278.5%
3) Employee Benefits		3000-3999	4,912.00	18,649.00	279.7%
4) Books and Supplies		4000-4999	1,013,747.00	298,758.00	-70.5%
5) Services and Other Operating Expenditures		5000-5999	800,906.00	133,464.00	-83.3%
6) Capital Outlay		6000-6999	15,052,247.00	4,977,519.00	-66.9%
7) Other Outgo (excluding Transfers of Indirect Costs)		7100-7299, 7400-7499	0.00	0.00	0.0%
8) Other Outgo - Transfers of Indirect Costs		7300-7399	0.00	0.00	0.0%
9) TOTAL, EXPENDITURES			16,882,667.00	5,469,474.00	-67.6%
C. EXCESS (DEFICIENCY) OF REVENUES OVER EXPENDITURES BEFORE OTHER FINANCING SOURCES AND USES (A5 - B9)			(13,802,667.00)	1,936,026.00	-114.0%
D. OTHER FINANCING SOURCES/USES					
1) Interfund Transfers					
a) Transfers In		8900-8929	0.00	0.00	0.0%
b) Transfers Out		7600-7629	322,585.00	800,140.00	148.0%
2) Other Sources/Uses					
a) Sources		8930-8979	0.00	0.00	0.0%
b) Uses		7630-7699	0.00	0.00	0.0%
3) Contributions		8980-8999	0.00	0.00	0.0%
4) TOTAL, OTHER FINANCING SOURCES/USES			(322,585.00)	(800,140.00)	148.0%

Description	Resource Codes	Object Codes	2018-19 Estimated Actuals	2019-20 Budget	Percent Difference
E. NET INCREASE (DECREASE) IN FUND BALANCE (C + D4)			(14,125,252.00)	1,135,886.00	-108.0%
F. FUND BALANCE, RESERVES					
1) Beginning Fund Balance					
a) As of July 1 - Unaudited		9791	20,285,596.86	6,160,344.86	-69.6%
b) Audit Adjustments		9793	0.00	0.00	0.0%
c) As of July 1 - Audited (F1a + F1b)			20,285,596.86	6,160,344.86	-69.6%
d) Other Restatements		9795	0.00	0.00	0.0%
e) Adjusted Beginning Balance (F1c + F1d)			20,285,596.86	6,160,344.86	-69.6%
2) Ending Balance, June 30 (E + F1e)			6,160,344.86	7,296,230.86	18.4%
Components of Ending Fund Balance					
a) Nonspendable					
Revolving Cash		9711	0.00	0.00	0.0%
Stores		9712	0.00	0.00	0.0%
Prepaid Items		9713	0.00	0.00	0.0%
All Others		9719	0.00	0.00	0.0%
b) Restricted			5,024,308.45	5,971,794.45	18.9%
c) Committed					
Stabilization Arrangements		9750	0.00	0.00	0.0%
Other Commitments		9760	0.00	0.00	0.0%
d) Assigned					
Other Assignments		9780	1,136,036.41	1,324,436.41	16.6%
Capital Facilities Operations	0000	9780		1,324,436.41	
Capital Facilities Operations	0000	9780	1,136,036.41		
e) Unassigned/Unappropriated					
Reserve for Economic Uncertainties		9789	0.00	0.00	0.0%
Unassigned/Unappropriated Amount		9790	0.00	0.00	0.0%

Description	Resource Codes	Object Codes	2018-19 Estimated Actuals	2019-20 Budget	Percent Difference
G. ASSETS					
1) Cash					
a) in County Treasury		9110	23,425,630.80		
1) Fair Value Adjustment to Cash in County Treasury		9111	0.00		
b) in Banks		9120	0.00		
c) in Revolving Cash Account		9130	0.00		
d) with Fiscal Agent/Trustee		9135	0.00		
e) Collections Awaiting Deposit		9140	0.00		
2) Investments		9150	0.00		
3) Accounts Receivable		9200	0.00		
4) Due from Grantor Government		9290	0.00		
5) Due from Other Funds		9310	0.00		
6) Stores		9320	0.00		
7) Prepaid Expenditures		9330	0.00		
8) Other Current Assets		9340	0.00		
9) TOTAL, ASSETS			23,425,630.80		
H. DEFERRED OUTFLOWS OF RESOURCES					
1) Deferred Outflows of Resources		9490	0.00		
2) TOTAL, DEFERRED OUTFLOWS			0.00		
I. LIABILITIES					
1) Accounts Payable		9500	(439.69)		
2) Due to Grantor Governments		9590	0.00		
3) Due to Other Funds		9610	0.00		
4) Current Loans		9640	0.00		
5) Unearned Revenue		9650	0.00		
6) TOTAL, LIABILITIES			(439.69)		
J. DEFERRED INFLOWS OF RESOURCES					
1) Deferred Inflows of Resources		9690	0.00		
2) TOTAL, DEFERRED INFLOWS			0.00		
K. FUND EQUITY					
Ending Fund Balance, June 30 (G9 + H2) - (I6 + J2)			23,426,070.49		

Description	Resource Codes	Object Codes	2018-19 Estimated Actuals	2019-20 Budget	Percent Difference
OTHER STATE REVENUE					
Tax Relief Subventions Restricted Levies - Other					
Homeowners' Exemptions		8575	0.00	0.00	0.0%
Other Subventions/In-Lieu Taxes		8576	0.00	0.00	0.0%
All Other State Revenue		8590	0.00	0.00	0.0%
TOTAL, OTHER STATE REVENUE			0.00	0.00	0.0%
OTHER LOCAL REVENUE					
Other Local Revenue County and District Taxes					
Other Restricted Levies Secured Roll					
		8615	0.00	0.00	0.0%
Unsecured Roll					
		8616	0.00	0.00	0.0%
Prior Years' Taxes					
		8617	0.00	0.00	0.0%
Supplemental Taxes					
		8618	0.00	0.00	0.0%
Non-Ad Valorem Taxes Parcel Taxes					
		8621	0.00	0.00	0.0%
Other					
		8622	0.00	0.00	0.0%
Community Redevelopment Funds Not Subject to LCFF Deduction					
		8625	0.00	0.00	0.0%
Penalties and Interest from Delinquent Non-LCFF Taxes					
		8629	0.00	0.00	0.0%
Sales Sale of Equipment/Supplies					
		8631	0.00	0.00	0.0%
Interest					
		8660	30,000.00	105,500.00	251.7%
Net Increase (Decrease) in the Fair Value of Investments					
		8662	0.00	0.00	0.0%
Fees and Contracts Mitigation/Developer Fees					
		8681	3,050,000.00	7,300,000.00	139.3%
Other Local Revenue All Other Local Revenue					
		8699	0.00	0.00	0.0%
All Other Transfers In from All Others					
		8799	0.00	0.00	0.0%
TOTAL, OTHER LOCAL REVENUE			3,080,000.00	7,405,500.00	140.4%
TOTAL, REVENUES			3,080,000.00	7,405,500.00	140.4%

Description	Resource Codes	Object Codes	2018-19 Estimated Actuals	2019-20 Budget	Percent Difference
CERTIFICATED SALARIES					
Other Certificated Salaries		1900	0.00	0.00	0.0%
TOTAL, CERTIFICATED SALARIES			0.00	0.00	0.0%
CLASSIFIED SALARIES					
Classified Support Salaries		2200	0.00	0.00	0.0%
Classified Supervisors' and Administrators' Salaries		2300	0.00	0.00	0.0%
Clerical, Technical and Office Salaries		2400	10,855.00	41,084.00	278.5%
Other Classified Salaries		2900	0.00	0.00	0.0%
TOTAL, CLASSIFIED SALARIES			10,855.00	41,084.00	278.5%
EMPLOYEE BENEFITS					
STRS		3101-3102	0.00	0.00	0.0%
PERS		3201-3202	1,961.00	8,518.00	334.4%
OASDI/Medicare/Alternative		3301-3302	822.00	3,145.00	282.6%
Health and Welfare Benefits		3401-3402	1,836.00	5,847.00	218.5%
Unemployment Insurance		3501-3502	6.00	22.00	266.7%
Workers' Compensation		3601-3602	178.00	705.00	296.1%
OPEB, Allocated		3701-3702	109.00	412.00	278.0%
OPEB, Active Employees		3751-3752	0.00	0.00	0.0%
Other Employee Benefits		3901-3902	0.00	0.00	0.0%
TOTAL, EMPLOYEE BENEFITS			4,912.00	18,649.00	279.7%
BOOKS AND SUPPLIES					
Approved Textbooks and Core Curricula Materials		4100	0.00	0.00	0.0%
Books and Other Reference Materials		4200	0.00	0.00	0.0%
Materials and Supplies		4300	424,238.00	127,077.00	-70.0%
Noncapitalized Equipment		4400	589,509.00	171,681.00	-70.9%
TOTAL, BOOKS AND SUPPLIES			1,013,747.00	298,758.00	-70.5%

Description	Resource Codes	Object Codes	2018-19 Estimated Actuals	2019-20 Budget	Percent Difference
SERVICES AND OTHER OPERATING EXPENDITURES					
Subagreements for Services		5100	0.00	0.00	0.0%
Travel and Conferences		5200	0.00	0.00	0.0%
Insurance		5400-5450	0.00	0.00	0.0%
Operations and Housekeeping Services		5500	0.00	0.00	0.0%
Rentals, Leases, Repairs, and Noncapitalized Improvements		5600	41,943.00	0.00	-100.0%
Transfers of Direct Costs		5710	0.00	0.00	0.0%
Transfers of Direct Costs - Interfund		5750	0.00	0.00	0.0%
Professional/Consulting Services and Operating Expenditures		5800	758,963.00	133,464.00	-82.4%
Communications		5900	0.00	0.00	0.0%
TOTAL, SERVICES AND OTHER OPERATING EXPENDITURES			800,906.00	133,464.00	-83.3%
CAPITAL OUTLAY					
Land		6100	441,218.00	150,000.00	-66.0%
Land Improvements		6170	20,250.00	0.00	-100.0%
Buildings and Improvements of Buildings		6200	14,455,779.00	4,692,519.00	-67.5%
Books and Media for New School Libraries or Major Expansion of School Libraries		6300	0.00	0.00	0.0%
Equipment		6400	135,000.00	135,000.00	0.0%
Equipment Replacement		6500	0.00	0.00	0.0%
TOTAL, CAPITAL OUTLAY			15,052,247.00	4,977,519.00	-66.9%
OTHER OUTGO (excluding Transfers of Indirect Costs)					
Other Transfers Out					
All Other Transfers Out to All Others		7299	0.00	0.00	0.0%
Debt Service					
Debt Service - Interest		7438	0.00	0.00	0.0%
Other Debt Service - Principal		7439	0.00	0.00	0.0%
TOTAL, OTHER OUTGO (excluding Transfers of Indirect Costs)			0.00	0.00	0.0%
TOTAL, EXPENDITURES			16,882,667.00	5,469,474.00	-67.6%

Description	Resource Codes	Object Codes	2018-19 Estimated Actuals	2019-20 Budget	Percent Difference
INTERFUND TRANSFERS					
INTERFUND TRANSFERS IN					
Other Authorized Interfund Transfers In		8919	0.00	0.00	0.0%
(a) TOTAL, INTERFUND TRANSFERS IN			0.00	0.00	0.0%
INTERFUND TRANSFERS OUT					
To: State School Building Fund/ County School Facilities Fund		7613	0.00	0.00	0.0%
Other Authorized Interfund Transfers Out		7619	322,585.00	800,140.00	148.0%
(b) TOTAL, INTERFUND TRANSFERS OUT			322,585.00	800,140.00	148.0%
OTHER SOURCES/USES					
SOURCES					
Proceeds					
Proceeds from Disposal of Capital Assets		8953	0.00	0.00	0.0%
Other Sources					
Transfers from Funds of Lapsed/Reorganized LEAs		8965	0.00	0.00	0.0%
Long-Term Debt Proceeds					
Proceeds from Certificates of Participation		8971	0.00	0.00	0.0%
Proceeds from Capital Leases		8972	0.00	0.00	0.0%
Proceeds from Lease Revenue Bonds		8973	0.00	0.00	0.0%
All Other Financing Sources		8979	0.00	0.00	0.0%
(c) TOTAL, SOURCES			0.00	0.00	0.0%
USES					
Transfers of Funds from Lapsed/Reorganized LEAs		7651	0.00	0.00	0.0%
All Other Financing Uses		7699	0.00	0.00	0.0%
(d) TOTAL, USES			0.00	0.00	0.0%
CONTRIBUTIONS					
Contributions from Unrestricted Revenues		8980	0.00	0.00	0.0%
Contributions from Restricted Revenues		8990	0.00	0.00	0.0%
(e) TOTAL, CONTRIBUTIONS			0.00	0.00	0.0%
TOTAL, OTHER FINANCING SOURCES/USES (a - b + c - d + e)			(322,585.00)	(800,140.00)	148.0%

Description	Function Codes	Object Codes	2018-19 Estimated Actuals	2019-20 Budget	Percent Difference
A. REVENUES					
1) LCFF Sources		8010-8099	0.00	0.00	0.0%
2) Federal Revenue		8100-8299	0.00	0.00	0.0%
3) Other State Revenue		8300-8599	0.00	0.00	0.0%
4) Other Local Revenue		8600-8799	3,080,000.00	7,405,500.00	140.4%
5) TOTAL, REVENUES			3,080,000.00	7,405,500.00	140.4%
B. EXPENDITURES (Objects 1000-7999)					
1) Instruction	1000-1999		0.00	0.00	0.0%
2) Instruction - Related Services	2000-2999		0.00	0.00	0.0%
3) Pupil Services	3000-3999		0.00	0.00	0.0%
4) Ancillary Services	4000-4999		0.00	0.00	0.0%
5) Community Services	5000-5999		0.00	0.00	0.0%
6) Enterprise	6000-6999		0.00	0.00	0.0%
7) General Administration	7000-7999		88,823.00	82,500.00	-7.1%
8) Plant Services	8000-8999		16,793,844.00	5,386,974.00	-67.9%
9) Other Outgo	9000-9999	Except 7600-7699	0.00	0.00	0.0%
10) TOTAL, EXPENDITURES			16,882,667.00	5,469,474.00	-67.6%
C. EXCESS (DEFICIENCY) OF REVENUES OVER EXPENDITURES BEFORE OTHER FINANCING SOURCES AND USES (A5 - B10)			(13,802,667.00)	1,936,026.00	-114.0%
D. OTHER FINANCING SOURCES/USES					
1) Interfund Transfers					
a) Transfers In		8900-8929	0.00	0.00	0.0%
b) Transfers Out		7600-7629	322,585.00	800,140.00	148.0%
2) Other Sources/Uses					
a) Sources		8930-8979	0.00	0.00	0.0%
b) Uses		7630-7699	0.00	0.00	0.0%
3) Contributions		8980-8999	0.00	0.00	0.0%
4) TOTAL, OTHER FINANCING SOURCES/USES			(322,585.00)	(800,140.00)	148.0%

Description	Function Codes	Object Codes	2018-19 Estimated Actuals	2019-20 Budget	Percent Difference
E. NET INCREASE (DECREASE) IN FUND BALANCE (C + D4)			(14,125,252.00)	1,135,886.00	-108.0%
F. FUND BALANCE, RESERVES					
1) Beginning Fund Balance					
a) As of July 1 - Unaudited		9791	20,285,596.86	6,160,344.86	-69.6%
b) Audit Adjustments		9793	0.00	0.00	0.0%
c) As of July 1 - Audited (F1a + F1b)			20,285,596.86	6,160,344.86	-69.6%
d) Other Restatements		9795	0.00	0.00	0.0%
e) Adjusted Beginning Balance (F1c + F1d)			20,285,596.86	6,160,344.86	-69.6%
2) Ending Balance, June 30 (E + F1e)			6,160,344.86	7,296,230.86	18.4%
Components of Ending Fund Balance					
a) Nonspendable					
Revolving Cash		9711	0.00	0.00	0.0%
Stores		9712	0.00	0.00	0.0%
Prepaid Items		9713	0.00	0.00	0.0%
All Others		9719	0.00	0.00	0.0%
b) Restricted			5,024,308.45	5,971,794.45	18.9%
c) Committed					
Stabilization Arrangements		9750	0.00	0.00	0.0%
Other Commitments (by Resource/Object)		9760	0.00	0.00	0.0%
d) Assigned					
Other Assignments (by Resource/Object)		9780	1,136,036.41	1,324,436.41	16.6%
Capital Facilities Operations	0000	9780		1,324,436.41	
Capital Facilities Operations	0000	9780	1,136,036.41		
e) Unassigned/Unappropriated					
Reserve for Economic Uncertainties		9789	0.00	0.00	0.0%
Unassigned/Unappropriated Amount		9790	0.00	0.00	0.0%

Resource	Description	2018-19 Estimated Actuals	2019-20 Budget
9010	Other Restricted Local	5,024,308.45	5,971,794.45
Total, Restricted Balance		<u>5,024,308.45</u>	<u>5,971,794.45</u>

Description	Resource Codes	Object Codes	2018-19 Estimated Actuals	2019-20 Budget	Percent Difference
A. REVENUES					
1) LCFF Sources		8010-8099	0.00	0.00	0.0%
2) Federal Revenue		8100-8299	0.00	0.00	0.0%
3) Other State Revenue		8300-8599	0.00	0.00	0.0%
4) Other Local Revenue		8600-8799	2,400.00	428.00	-82.2%
5) TOTAL, REVENUES			2,400.00	428.00	-82.2%
B. EXPENDITURES					
1) Certificated Salaries		1000-1999	0.00	0.00	0.0%
2) Classified Salaries		2000-2999	0.00	0.00	0.0%
3) Employee Benefits		3000-3999	0.00	0.00	0.0%
4) Books and Supplies		4000-4999	0.00	0.00	0.0%
5) Services and Other Operating Expenditures		5000-5999	0.00	0.00	0.0%
6) Capital Outlay		6000-6999	0.00	0.00	0.0%
7) Other Outgo (excluding Transfers of Indirect Costs)		7100-7299, 7400-7499	0.00	0.00	0.0%
8) Other Outgo - Transfers of Indirect Costs		7300-7399	0.00	0.00	0.0%
9) TOTAL, EXPENDITURES			0.00	0.00	0.0%
C. EXCESS (DEFICIENCY) OF REVENUES OVER EXPENDITURES BEFORE OTHER FINANCING SOURCES AND USES (A5 - B9)			2,400.00	428.00	-82.2%
D. OTHER FINANCING SOURCES/USES					
1) Interfund Transfers					
a) Transfers In		8900-8929	0.00	0.00	0.0%
b) Transfers Out		7600-7629	0.00	0.00	0.0%
2) Other Sources/Uses					
a) Sources		8930-8979	0.00	0.00	0.0%
b) Uses		7630-7699	0.00	0.00	0.0%
3) Contributions		8980-8999	0.00	0.00	0.0%
4) TOTAL, OTHER FINANCING SOURCES/USES			0.00	0.00	0.0%

Description	Resource Codes	Object Codes	2018-19 Estimated Actuals	2019-20 Budget	Percent Difference
E. NET INCREASE (DECREASE) IN FUND BALANCE (C + D4)			2,400.00	428.00	-82.2%
F. FUND BALANCE, RESERVES					
1) Beginning Fund Balance					
a) As of July 1 - Unaudited		9791	10,829.11	13,229.11	22.2%
b) Audit Adjustments		9793	0.00	0.00	0.0%
c) As of July 1 - Audited (F1a + F1b)			10,829.11	13,229.11	22.2%
d) Other Restatements		9795	0.00	0.00	0.0%
e) Adjusted Beginning Balance (F1c + F1d)			10,829.11	13,229.11	22.2%
2) Ending Balance, June 30 (E + F1e)			13,229.11	13,657.11	3.2%
Components of Ending Fund Balance					
a) Nonspendable					
Revolving Cash		9711	0.00	0.00	0.0%
Stores		9712	0.00	0.00	0.0%
Prepaid Items		9713	0.00	0.00	0.0%
All Others		9719	0.00	0.00	0.0%
b) Restricted			13,229.11	13,657.11	3.2%
c) Committed					
Stabilization Arrangements		9750	0.00	0.00	0.0%
Other Commitments		9760	0.00	0.00	0.0%
d) Assigned					
Other Assignments		9780	0.00	0.00	0.0%
e) Unassigned/Unappropriated					
Reserve for Economic Uncertainties		9789	0.00	0.00	0.0%
Unassigned/Unappropriated Amount		9790	0.00	0.00	0.0%

Description	Resource Codes	Object Codes	2018-19 Estimated Actuals	2019-20 Budget	Percent Difference
G. ASSETS					
1) Cash					
a) in County Treasury		9110	42,563.36		
1) Fair Value Adjustment to Cash in County Treasury		9111	0.00		
b) in Banks		9120	0.00		
c) in Revolving Cash Account		9130	0.00		
d) with Fiscal Agent/Trustee		9135	0.00		
e) Collections Awaiting Deposit		9140	0.00		
2) Investments		9150	0.00		
3) Accounts Receivable		9200	1,465.00		
4) Due from Grantor Government		9290	0.00		
5) Due from Other Funds		9310	0.00		
6) Stores		9320	0.00		
7) Prepaid Expenditures		9330	0.00		
8) Other Current Assets		9340	0.00		
9) TOTAL, ASSETS			44,028.36		
H. DEFERRED OUTFLOWS OF RESOURCES					
1) Deferred Outflows of Resources		9490	0.00		
2) TOTAL, DEFERRED OUTFLOWS			0.00		
I. LIABILITIES					
1) Accounts Payable		9500	32,776.25		
2) Due to Grantor Governments		9590	0.00		
3) Due to Other Funds		9610	0.00		
4) Current Loans		9640	0.00		
5) Unearned Revenue		9650	0.00		
6) TOTAL, LIABILITIES			32,776.25		
J. DEFERRED INFLOWS OF RESOURCES					
1) Deferred Inflows of Resources		9690	0.00		
2) TOTAL, DEFERRED INFLOWS			0.00		
K. FUND EQUITY					
Ending Fund Balance, June 30 (G9 + H2) - (I6 + J2)			11,252.11		

Description	Resource Codes	Object Codes	2018-19 Estimated Actuals	2019-20 Budget	Percent Difference
FEDERAL REVENUE					
All Other Federal Revenue		8290	0.00	0.00	0.0%
TOTAL, FEDERAL REVENUE			0.00	0.00	0.0%
OTHER STATE REVENUE					
School Facilities Apportionments		8545	0.00	0.00	0.0%
Pass-Through Revenues from State Sources		8587	0.00	0.00	0.0%
All Other State Revenue		8590	0.00	0.00	0.0%
TOTAL, OTHER STATE REVENUE			0.00	0.00	0.0%
OTHER LOCAL REVENUE					
Sales					
Sale of Equipment/Supplies		8631	0.00	0.00	0.0%
Leases and Rentals		8650	0.00	0.00	0.0%
Interest		8660	2,400.00	428.00	-82.2%
Net Increase (Decrease) in the Fair Value of Investments		8662	0.00	0.00	0.0%
Other Local Revenue					
All Other Local Revenue		8699	0.00	0.00	0.0%
All Other Transfers In from All Others		8799	0.00	0.00	0.0%
TOTAL, OTHER LOCAL REVENUE			2,400.00	428.00	-82.2%
TOTAL, REVENUES			2,400.00	428.00	-82.2%

Description	Resource Codes	Object Codes	2018-19 Estimated Actuals	2019-20 Budget	Percent Difference
CLASSIFIED SALARIES					
Classified Support Salaries		2200	0.00	0.00	0.0%
Classified Supervisors' and Administrators' Salaries		2300	0.00	0.00	0.0%
Clerical, Technical and Office Salaries		2400	0.00	0.00	0.0%
Other Classified Salaries		2900	0.00	0.00	0.0%
TOTAL, CLASSIFIED SALARIES			0.00	0.00	0.0%
EMPLOYEE BENEFITS					
STRS		3101-3102	0.00	0.00	0.0%
PERS		3201-3202	0.00	0.00	0.0%
OASDI/Medicare/Alternative		3301-3302	0.00	0.00	0.0%
Health and Welfare Benefits		3401-3402	0.00	0.00	0.0%
Unemployment Insurance		3501-3502	0.00	0.00	0.0%
Workers' Compensation		3601-3602	0.00	0.00	0.0%
OPEB, Allocated		3701-3702	0.00	0.00	0.0%
OPEB, Active Employees		3751-3752	0.00	0.00	0.0%
Other Employee Benefits		3901-3902	0.00	0.00	0.0%
TOTAL, EMPLOYEE BENEFITS			0.00	0.00	0.0%
BOOKS AND SUPPLIES					
Books and Other Reference Materials		4200	0.00	0.00	0.0%
Materials and Supplies		4300	0.00	0.00	0.0%
Noncapitalized Equipment		4400	0.00	0.00	0.0%
TOTAL, BOOKS AND SUPPLIES			0.00	0.00	0.0%

Description	Resource Codes	Object Codes	2018-19 Estimated Actuals	2019-20 Budget	Percent Difference
SERVICES AND OTHER OPERATING EXPENDITURES					
Subagreements for Services		5100	0.00	0.00	0.0%
Travel and Conferences		5200	0.00	0.00	0.0%
Insurance		5400-5450	0.00	0.00	0.0%
Operations and Housekeeping Services		5500	0.00	0.00	0.0%
Rentals, Leases, Repairs, and Noncapitalized Improvements		5600	0.00	0.00	0.0%
Transfers of Direct Costs		5710	0.00	0.00	0.0%
Transfers of Direct Costs - Interfund		5750	0.00	0.00	0.0%
Professional/Consulting Services and Operating Expenditures		5800	0.00	0.00	0.0%
Communications		5900	0.00	0.00	0.0%
TOTAL, SERVICES AND OTHER OPERATING EXPENDITURES			0.00	0.00	0.0%
CAPITAL OUTLAY					
Land		6100	0.00	0.00	0.0%
Land Improvements		6170	0.00	0.00	0.0%
Buildings and Improvements of Buildings		6200	0.00	0.00	0.0%
Books and Media for New School Libraries or Major Expansion of School Libraries		6300	0.00	0.00	0.0%
Equipment		6400	0.00	0.00	0.0%
Equipment Replacement		6500	0.00	0.00	0.0%
TOTAL, CAPITAL OUTLAY			0.00	0.00	0.0%
OTHER OUTGO (excluding Transfers of Indirect Costs)					
Other Transfers Out					
Transfers of Pass-Through Revenues To Districts or Charter Schools		7211	0.00	0.00	0.0%
To County Offices		7212	0.00	0.00	0.0%
To JPAs		7213	0.00	0.00	0.0%
All Other Transfers Out to All Others		7299	0.00	0.00	0.0%
Debt Service					
Debt Service - Interest		7438	0.00	0.00	0.0%
Other Debt Service - Principal		7439	0.00	0.00	0.0%
TOTAL, OTHER OUTGO (excluding Transfers of Indirect Costs)			0.00	0.00	0.0%
TOTAL, EXPENDITURES			0.00	0.00	0.0%

Description	Resource Codes	Object Codes	2018-19 Estimated Actuals	2019-20 Budget	Percent Difference
INTERFUND TRANSFERS					
INTERFUND TRANSFERS IN					
To: State School Building Fund/ County School Facilities Fund From: All Other Funds					
		8913	0.00	0.00	0.0%
Other Authorized Interfund Transfers In					
		8919	0.00	0.00	0.0%
(a) TOTAL, INTERFUND TRANSFERS IN			0.00	0.00	0.0%
INTERFUND TRANSFERS OUT					
To: State School Building Fund/ County School Facilities Fund					
		7613	0.00	0.00	0.0%
Other Authorized Interfund Transfers Out					
		7619	0.00	0.00	0.0%
(b) TOTAL, INTERFUND TRANSFERS OUT			0.00	0.00	0.0%

Description	Resource Codes	Object Codes	2018-19 Estimated Actuals	2019-20 Budget	Percent Difference
OTHER SOURCES/USES					
SOURCES					
Proceeds					
Proceeds from Disposal of Capital Assets		8953	0.00	0.00	0.0%
Other Sources					
Transfers from Funds of Lapsed/Reorganized LEAs		8965	0.00	0.00	0.0%
Long-Term Debt Proceeds					
Proceeds from Certificates of Participation		8971	0.00	0.00	0.0%
Proceeds from Capital Leases		8972	0.00	0.00	0.0%
Proceeds from Lease Revenue Bonds		8973	0.00	0.00	0.0%
All Other Financing Sources		8979	0.00	0.00	0.0%
(c) TOTAL, SOURCES			0.00	0.00	0.0%
USES					
Transfers of Funds from Lapsed/Reorganized LEAs		7651	0.00	0.00	0.0%
(d) TOTAL, USES			0.00	0.00	0.0%
CONTRIBUTIONS					
Contributions from Unrestricted Revenues		8980	0.00	0.00	0.0%
Contributions from Restricted Revenues		8990	0.00	0.00	0.0%
(e) TOTAL, CONTRIBUTIONS			0.00	0.00	0.0%
TOTAL, OTHER FINANCING SOURCES/USES (a - b + c - d + e)			0.00	0.00	0.0%

Description	Function Codes	Object Codes	2018-19 Estimated Actuals	2019-20 Budget	Percent Difference
A. REVENUES					
1) LCFF Sources		8010-8099	0.00	0.00	0.0%
2) Federal Revenue		8100-8299	0.00	0.00	0.0%
3) Other State Revenue		8300-8599	0.00	0.00	0.0%
4) Other Local Revenue		8600-8799	2,400.00	428.00	-82.2%
5) TOTAL, REVENUES			2,400.00	428.00	-82.2%
B. EXPENDITURES (Objects 1000-7999)					
1) Instruction	1000-1999		0.00	0.00	0.0%
2) Instruction - Related Services	2000-2999		0.00	0.00	0.0%
3) Pupil Services	3000-3999		0.00	0.00	0.0%
4) Ancillary Services	4000-4999		0.00	0.00	0.0%
5) Community Services	5000-5999		0.00	0.00	0.0%
6) Enterprise	6000-6999		0.00	0.00	0.0%
7) General Administration	7000-7999		0.00	0.00	0.0%
8) Plant Services	8000-8999		0.00	0.00	0.0%
9) Other Outgo	9000-9999	Except 7600-7699	0.00	0.00	0.0%
10) TOTAL, EXPENDITURES			0.00	0.00	0.0%
C. EXCESS (DEFICIENCY) OF REVENUES OVER EXPENDITURES BEFORE OTHER FINANCING SOURCES AND USES (A5 - B10)			2,400.00	428.00	-82.2%
D. OTHER FINANCING SOURCES/USES					
1) Interfund Transfers					
a) Transfers In		8900-8929	0.00	0.00	0.0%
b) Transfers Out		7600-7629	0.00	0.00	0.0%
2) Other Sources/Uses					
a) Sources		8930-8979	0.00	0.00	0.0%
b) Uses		7630-7699	0.00	0.00	0.0%
3) Contributions		8980-8999	0.00	0.00	0.0%
4) TOTAL, OTHER FINANCING SOURCES/USES			0.00	0.00	0.0%

Description	Function Codes	Object Codes	2018-19 Estimated Actuals	2019-20 Budget	Percent Difference
E. NET INCREASE (DECREASE) IN FUND BALANCE (C + D4)			2,400.00	428.00	-82.2%
F. FUND BALANCE, RESERVES					
1) Beginning Fund Balance					
a) As of July 1 - Unaudited					
		9791	10,829.11	13,229.11	22.2%
b) Audit Adjustments			0.00	0.00	0.0%
c) As of July 1 - Audited (F1a + F1b)			10,829.11	13,229.11	22.2%
d) Other Restatements			0.00	0.00	0.0%
e) Adjusted Beginning Balance (F1c + F1d)			10,829.11	13,229.11	22.2%
2) Ending Balance, June 30 (E + F1e)			13,229.11	13,657.11	3.2%
Components of Ending Fund Balance					
a) Nonspendable					
		9711	0.00	0.00	0.0%
		9712	0.00	0.00	0.0%
		9713	0.00	0.00	0.0%
		9719	0.00	0.00	0.0%
b) Restricted			13,229.11	13,657.11	3.2%
c) Committed					
		9750	0.00	0.00	0.0%
		9760	0.00	0.00	0.0%
d) Assigned					
		9780	0.00	0.00	0.0%
e) Unassigned/Unappropriated					
		9789	0.00	0.00	0.0%
		9790	0.00	0.00	0.0%

Resource	Description	2018-19 Estimated Actuals	2019-20 Budget
7710	State School Facilities Projects	13,229.11	13,657.11
Total, Restricted Balance		13,229.11	13,657.11

Description	Resource Codes	Object Codes	2018-19 Estimated Actuals	2019-20 Budget	Percent Difference
A. REVENUES					
1) LCFF Sources		8010-8099	0.00	0.00	0.0%
2) Federal Revenue		8100-8299	0.00	0.00	0.0%
3) Other State Revenue		8300-8599	0.00	0.00	0.0%
4) Other Local Revenue		8600-8799	0.00	0.00	0.0%
5) TOTAL, REVENUES			0.00	0.00	0.0%
B. EXPENDITURES					
1) Certificated Salaries		1000-1999	0.00	0.00	0.0%
2) Classified Salaries		2000-2999	0.00	0.00	0.0%
3) Employee Benefits		3000-3999	0.00	0.00	0.0%
4) Books and Supplies		4000-4999	0.00	0.00	0.0%
5) Services and Other Operating Expenditures		5000-5999	0.00	0.00	0.0%
6) Capital Outlay		6000-6999	0.00	0.00	0.0%
7) Other Outgo (excluding Transfers of Indirect Costs)		7100-7299, 7400-7499	0.00	0.00	0.0%
8) Other Outgo - Transfers of Indirect Costs		7300-7399	0.00	0.00	0.0%
9) TOTAL, EXPENDITURES			0.00	0.00	0.0%
C. EXCESS (DEFICIENCY) OF REVENUES OVER EXPENDITURES BEFORE OTHER FINANCING SOURCES AND USES (A5 - B9)			0.00	0.00	0.0%
D. OTHER FINANCING SOURCES/USES					
1) Interfund Transfers					
a) Transfers In		8900-8929	0.00	0.00	0.0%
b) Transfers Out		7600-7629	0.00	0.00	0.0%
2) Other Sources/Uses					
a) Sources		8930-8979	0.00	0.00	0.0%
b) Uses		7630-7699	0.00	0.00	0.0%
3) Contributions		8980-8999	0.00	0.00	0.0%
4) TOTAL, OTHER FINANCING SOURCES/USES			0.00	0.00	0.0%

Description	Resource Codes	Object Codes	2018-19 Estimated Actuals	2019-20 Budget	Percent Difference
E. NET INCREASE (DECREASE) IN FUND BALANCE (C + D4)			0.00	0.00	0.0%
F. FUND BALANCE, RESERVES					
1) Beginning Fund Balance					
a) As of July 1 - Unaudited		9791	8,815.97	8,815.97	0.0%
b) Audit Adjustments		9793	0.00	0.00	0.0%
c) As of July 1 - Audited (F1a + F1b)			8,815.97	8,815.97	0.0%
d) Other Restatements		9795	0.00	0.00	0.0%
e) Adjusted Beginning Balance (F1c + F1d)			8,815.97	8,815.97	0.0%
2) Ending Balance, June 30 (E + F1e)			8,815.97	8,815.97	0.0%
Components of Ending Fund Balance					
a) Nonspendable					
Revolving Cash		9711	0.00	0.00	0.0%
Stores		9712	0.00	0.00	0.0%
Prepaid Items		9713	0.00	0.00	0.0%
All Others		9719	0.00	0.00	0.0%
b) Restricted			0.00	0.00	0.0%
c) Committed					
Stabilization Arrangements		9750	0.00	0.00	0.0%
Other Commitments		9760	0.00	0.00	0.0%
d) Assigned					
Other Assignments		9780	8,815.97	8,815.97	0.0%
Capital Outlay Operations	0000	9780		8,815.97	
Capital Outlay Operations	0000	9780	8,815.97		
e) Unassigned/Unappropriated					
Reserve for Economic Uncertainties		9789	0.00	0.00	0.0%
Unassigned/Unappropriated Amount		9790	0.00	0.00	0.0%

Description	Resource Codes	Object Codes	2018-19 Estimated Actuals	2019-20 Budget	Percent Difference
G. ASSETS					
1) Cash					
a) in County Treasury		9110	8,903.97		
1) Fair Value Adjustment to Cash in County Treasury		9111	0.00		
b) in Banks		9120	0.00		
c) in Revolving Cash Account		9130	0.00		
d) with Fiscal Agent/Trustee		9135	0.00		
e) Collections Awaiting Deposit		9140	0.00		
2) Investments		9150	0.00		
3) Accounts Receivable		9200	0.00		
4) Due from Grantor Government		9290	0.00		
5) Due from Other Funds		9310	0.00		
6) Stores		9320	0.00		
7) Prepaid Expenditures		9330	0.00		
8) Other Current Assets		9340	0.00		
9) TOTAL, ASSETS			8,903.97		
H. DEFERRED OUTFLOWS OF RESOURCES					
1) Deferred Outflows of Resources		9490	0.00		
2) TOTAL, DEFERRED OUTFLOWS			0.00		
I. LIABILITIES					
1) Accounts Payable		9500	0.00		
2) Due to Grantor Governments		9590	0.00		
3) Due to Other Funds		9610	0.00		
4) Current Loans		9640	0.00		
5) Unearned Revenue		9650	0.00		
6) TOTAL, LIABILITIES			0.00		
J. DEFERRED INFLOWS OF RESOURCES					
1) Deferred Inflows of Resources		9690	0.00		
2) TOTAL, DEFERRED INFLOWS			0.00		
K. FUND EQUITY					
Ending Fund Balance, June 30 (G9 + H2) - (I6 + J2)			8,903.97		

Description	Resource Codes	Object Codes	2018-19 Estimated Actuals	2019-20 Budget	Percent Difference
FEDERAL REVENUE					
FEMA		8281	0.00	0.00	0.0%
All Other Federal Revenue		8290	0.00	0.00	0.0%
TOTAL, FEDERAL REVENUE			0.00	0.00	0.0%
OTHER STATE REVENUE					
Pass-Through Revenues from State Sources		8587	0.00	0.00	0.0%
California Clean Energy Jobs Act	6230	8590	0.00	0.00	0.0%
All Other State Revenue	All Other	8590	0.00	0.00	0.0%
TOTAL, OTHER STATE REVENUE			0.00	0.00	0.0%
OTHER LOCAL REVENUE					
Other Local Revenue					
Community Redevelopment Funds Not Subject to LCFF Deduction		8625	0.00	0.00	0.0%
Sales					
Sale of Equipment/Supplies		8631	0.00	0.00	0.0%
Leases and Rentals		8650	0.00	0.00	0.0%
Interest		8660	0.00	0.00	0.0%
Net Increase (Decrease) in the Fair Value of Investments		8662	0.00	0.00	0.0%
Other Local Revenue					
All Other Local Revenue		8699	0.00	0.00	0.0%
All Other Transfers In from All Others		8799	0.00	0.00	0.0%
TOTAL, OTHER LOCAL REVENUE			0.00	0.00	0.0%
TOTAL, REVENUES			0.00	0.00	0.0%

Description	Resource Codes	Object Codes	2018-19 Estimated Actuals	2019-20 Budget	Percent Difference
CLASSIFIED SALARIES					
Classified Support Salaries		2200	0.00	0.00	0.0%
Classified Supervisors' and Administrators' Salaries		2300	0.00	0.00	0.0%
Clerical, Technical and Office Salaries		2400	0.00	0.00	0.0%
Other Classified Salaries		2900	0.00	0.00	0.0%
TOTAL, CLASSIFIED SALARIES			0.00	0.00	0.0%
EMPLOYEE BENEFITS					
STRS		3101-3102	0.00	0.00	0.0%
PERS		3201-3202	0.00	0.00	0.0%
OASDI/Medicare/Alternative		3301-3302	0.00	0.00	0.0%
Health and Welfare Benefits		3401-3402	0.00	0.00	0.0%
Unemployment Insurance		3501-3502	0.00	0.00	0.0%
Workers' Compensation		3601-3602	0.00	0.00	0.0%
OPEB, Allocated		3701-3702	0.00	0.00	0.0%
OPEB, Active Employees		3751-3752	0.00	0.00	0.0%
Other Employee Benefits		3901-3902	0.00	0.00	0.0%
TOTAL, EMPLOYEE BENEFITS			0.00	0.00	0.0%
BOOKS AND SUPPLIES					
Books and Other Reference Materials		4200	0.00	0.00	0.0%
Materials and Supplies		4300	0.00	0.00	0.0%
Noncapitalized Equipment		4400	0.00	0.00	0.0%
TOTAL, BOOKS AND SUPPLIES			0.00	0.00	0.0%

Description	Resource Codes	Object Codes	2018-19 Estimated Actuals	2019-20 Budget	Percent Difference
SERVICES AND OTHER OPERATING EXPENDITURES					
Subagreements for Services		5100	0.00	0.00	0.0%
Travel and Conferences		5200	0.00	0.00	0.0%
Insurance		5400-5450	0.00	0.00	0.0%
Operations and Housekeeping Services		5500	0.00	0.00	0.0%
Rentals, Leases, Repairs, and Noncapitalized Improvements		5600	0.00	0.00	0.0%
Transfers of Direct Costs		5710	0.00	0.00	0.0%
Transfers of Direct Costs - Interfund		5750	0.00	0.00	0.0%
Professional/Consulting Services and Operating Expenditures		5800	0.00	0.00	0.0%
Communications		5900	0.00	0.00	0.0%
TOTAL, SERVICES AND OTHER OPERATING EXPENDITURES			0.00	0.00	0.0%
CAPITAL OUTLAY					
Land		6100	0.00	0.00	0.0%
Land Improvements		6170	0.00	0.00	0.0%
Buildings and Improvements of Buildings		6200	0.00	0.00	0.0%
Books and Media for New School Libraries or Major Expansion of School Libraries		6300	0.00	0.00	0.0%
Equipment		6400	0.00	0.00	0.0%
Equipment Replacement		6500	0.00	0.00	0.0%
TOTAL, CAPITAL OUTLAY			0.00	0.00	0.0%
OTHER OUTGO (excluding Transfers of Indirect Costs)					
Other Transfers Out					
Transfers of Pass-Through Revenues To Districts or Charter Schools		7211	0.00	0.00	0.0%
To County Offices		7212	0.00	0.00	0.0%
To JPAs		7213	0.00	0.00	0.0%
All Other Transfers Out to All Others		7299	0.00	0.00	0.0%
Debt Service					
Debt Service - Interest		7438	0.00	0.00	0.0%
Other Debt Service - Principal		7439	0.00	0.00	0.0%
TOTAL, OTHER OUTGO (excluding Transfers of Indirect Costs)			0.00	0.00	0.0%
TOTAL, EXPENDITURES			0.00	0.00	0.0%

Description	Resource Codes	Object Codes	2018-19 Estimated Actuals	2019-20 Budget	Percent Difference
INTERFUND TRANSFERS					
INTERFUND TRANSFERS IN					
From: General Fund/CSSF		8912	0.00	0.00	0.0%
Other Authorized Interfund Transfers In		8919	0.00	0.00	0.0%
(a) TOTAL, INTERFUND TRANSFERS IN			0.00	0.00	0.0%
INTERFUND TRANSFERS OUT					
To: General Fund/CSSF		7612	0.00	0.00	0.0%
To: State School Building Fund/ County School Facilities Fund		7613	0.00	0.00	0.0%
Other Authorized Interfund Transfers Out		7619	0.00	0.00	0.0%
(b) TOTAL, INTERFUND TRANSFERS OUT			0.00	0.00	0.0%

Description	Resource Codes	Object Codes	2018-19 Estimated Actuals	2019-20 Budget	Percent Difference
OTHER SOURCES/USES					
SOURCES					
Proceeds					
Proceeds from Disposal of Capital Assets		8953	0.00	0.00	0.0%
Other Sources					
Transfers from Funds of Lapsed/Reorganized LEAs		8965	0.00	0.00	0.0%
Long-Term Debt Proceeds					
Proceeds from Certificates of Participation		8971	0.00	0.00	0.0%
Proceeds from Capital Leases		8972	0.00	0.00	0.0%
Proceeds from Lease Revenue Bonds		8973	0.00	0.00	0.0%
All Other Financing Sources		8979	0.00	0.00	0.0%
(c) TOTAL, SOURCES			0.00	0.00	0.0%
USES					
Transfers of Funds from Lapsed/Reorganized LEAs		7651	0.00	0.00	0.0%
All Other Financing Uses		7699	0.00	0.00	0.0%
(d) TOTAL, USES			0.00	0.00	0.0%
CONTRIBUTIONS					
Contributions from Unrestricted Revenues		8980	0.00	0.00	0.0%
Contributions from Restricted Revenues		8990	0.00	0.00	0.0%
(e) TOTAL, CONTRIBUTIONS			0.00	0.00	0.0%
TOTAL, OTHER FINANCING SOURCES/USES (a - b + c - d + e)			0.00	0.00	0.0%

Description	Function Codes	Object Codes	2018-19 Estimated Actuals	2019-20 Budget	Percent Difference
A. REVENUES					
1) LCFF Sources		8010-8099	0.00	0.00	0.0%
2) Federal Revenue		8100-8299	0.00	0.00	0.0%
3) Other State Revenue		8300-8599	0.00	0.00	0.0%
4) Other Local Revenue		8600-8799	0.00	0.00	0.0%
5) TOTAL, REVENUES			0.00	0.00	0.0%
B. EXPENDITURES (Objects 1000-7999)					
1) Instruction	1000-1999		0.00	0.00	0.0%
2) Instruction - Related Services	2000-2999		0.00	0.00	0.0%
3) Pupil Services	3000-3999		0.00	0.00	0.0%
4) Ancillary Services	4000-4999		0.00	0.00	0.0%
5) Community Services	5000-5999		0.00	0.00	0.0%
6) Enterprise	6000-6999		0.00	0.00	0.0%
7) General Administration	7000-7999		0.00	0.00	0.0%
8) Plant Services	8000-8999		0.00	0.00	0.0%
9) Other Outgo	9000-9999	Except 7600-7699	0.00	0.00	0.0%
10) TOTAL, EXPENDITURES			0.00	0.00	0.0%
C. EXCESS (DEFICIENCY) OF REVENUES OVER EXPENDITURES BEFORE OTHER FINANCING SOURCES AND USES (A5 - B10)			0.00	0.00	0.0%
D. OTHER FINANCING SOURCES/USES					
1) Interfund Transfers					
a) Transfers In		8900-8929	0.00	0.00	0.0%
b) Transfers Out		7600-7629	0.00	0.00	0.0%
2) Other Sources/Uses					
a) Sources		8930-8979	0.00	0.00	0.0%
b) Uses		7630-7699	0.00	0.00	0.0%
3) Contributions		8980-8999	0.00	0.00	0.0%
4) TOTAL, OTHER FINANCING SOURCES/USES			0.00	0.00	0.0%

Description	Function Codes	Object Codes	2018-19 Estimated Actuals	2019-20 Budget	Percent Difference
E. NET INCREASE (DECREASE) IN FUND BALANCE (C + D4)			0.00	0.00	0.0%
F. FUND BALANCE, RESERVES					
1) Beginning Fund Balance					
a) As of July 1 - Unaudited		9791	8,815.97	8,815.97	0.0%
b) Audit Adjustments		9793	0.00	0.00	0.0%
c) As of July 1 - Audited (F1a + F1b)			8,815.97	8,815.97	0.0%
d) Other Restatements		9795	0.00	0.00	0.0%
e) Adjusted Beginning Balance (F1c + F1d)			8,815.97	8,815.97	0.0%
2) Ending Balance, June 30 (E + F1e)			8,815.97	8,815.97	0.0%
Components of Ending Fund Balance					
a) Nonspendable					
Revolving Cash		9711	0.00	0.00	0.0%
Stores		9712	0.00	0.00	0.0%
Prepaid Items		9713	0.00	0.00	0.0%
All Others		9719	0.00	0.00	0.0%
b) Restricted		9740	0.00	0.00	0.0%
c) Committed					
Stabilization Arrangements		9750	0.00	0.00	0.0%
Other Commitments (by Resource/Object)		9760	0.00	0.00	0.0%
d) Assigned					
Other Assignments (by Resource/Object)		9780	8,815.97	8,815.97	0.0%
Capital Outlay Operations	0000	9780		8,815.97	
Capital Outlay Operations	0000	9780	8,815.97		
e) Unassigned/Unappropriated					
Reserve for Economic Uncertainties		9789	0.00	0.00	0.0%
Unassigned/Unappropriated Amount		9790	0.00	0.00	0.0%

Resource	Description	2018-19 Estimated Actuals	2019-20 Budget
	Total, Restricted Balance	0.00	0.00

Description	Resource Codes	Object Codes	2018-19 Estimated Actuals	2019-20 Budget	Percent Difference
A. REVENUES					
1) LCFF Sources		8010-8099	0.00	0.00	0.0%
2) Federal Revenue		8100-8299	0.00	0.00	0.0%
3) Other State Revenue		8300-8599	0.00	0.00	0.0%
4) Other Local Revenue		8600-8799	17,275.00	18,000.00	4.2%
5) TOTAL, REVENUES			17,275.00	18,000.00	4.2%
B. EXPENSES					
1) Certificated Salaries		1000-1999	0.00	0.00	0.0%
2) Classified Salaries		2000-2999	0.00	0.00	0.0%
3) Employee Benefits		3000-3999	0.00	0.00	0.0%
4) Books and Supplies		4000-4999	200,297.00	91,529.00	-54.3%
5) Services and Other Operating Expenses		5000-5999	(101,956.00)	(73,529.00)	-27.9%
6) Depreciation		6000-6999	0.00	0.00	0.0%
7) Other Outgo (excluding Transfers of Indirect Costs)		7100-7299, 7400-7499	0.00	0.00	0.0%
8) Other Outgo - Transfers of Indirect Costs		7300-7399	0.00	0.00	0.0%
9) TOTAL, EXPENSES			98,341.00	18,000.00	-81.7%
C. EXCESS (DEFICIENCY) OF REVENUES OVER EXPENSES BEFORE OTHER FINANCING SOURCES AND USES (A5 - B9)			(81,066.00)	0.00	-100.0%
D. OTHER FINANCING SOURCES/USES					
1) Interfund Transfers					
a) Transfers In		8900-8929	0.00	0.00	0.0%
b) Transfers Out		7600-7629	0.00	0.00	0.0%
2) Other Sources/Uses					
a) Sources		8930-8979	0.00	0.00	0.0%
b) Uses		7630-7699	0.00	0.00	0.0%
3) Contributions		8980-8999	0.00	0.00	0.0%
4) TOTAL, OTHER FINANCING SOURCES/USES			0.00	0.00	0.0%

Description	Resource Codes	Object Codes	2018-19 Estimated Actuals	2019-20 Budget	Percent Difference
E. NET INCREASE (DECREASE) IN NET POSITION (C + D4)			(81,066.00)	0.00	-100.0%
F. NET POSITION					
1) Beginning Net Position					
a) As of July 1 - Unaudited		9791	98,266.98	17,200.98	-82.5%
b) Audit Adjustments		9793	0.00	0.00	0.0%
c) As of July 1 - Audited (F1a + F1b)			98,266.98	17,200.98	-82.5%
d) Other Restatements		9795	0.00	0.00	0.0%
e) Adjusted Beginning Net Position (F1c + F1d)			98,266.98	17,200.98	-82.5%
2) Ending Net Position, June 30 (E + F1e)			17,200.98	17,200.98	0.0%
Components of Ending Net Position					
a) Net Investment in Capital Assets		9796	0.00	0.00	0.0%
b) Restricted Net Position		9797	0.00	0.00	0.0%
c) Unrestricted Net Position		9790	17,200.98	17,200.98	0.0%

Description	Resource Codes	Object Codes	2018-19 Estimated Actuals	2019-20 Budget	Percent Difference
G. ASSETS					
1) Cash					
a) in County Treasury		9110	149,710.07		
1) Fair Value Adjustment to Cash in County Treasury		9111	0.00		
b) in Banks		9120	0.00		
c) in Revolving Cash Account		9130	0.00		
d) with Fiscal Agent/Trustee		9135	0.00		
e) Collections Awaiting Deposit		9140	2,460.00		
2) Investments		9150	0.00		
3) Accounts Receivable		9200	0.00		
4) Due from Grantor Government		9290	0.00		
5) Due from Other Funds		9310	0.00		
6) Stores		9320	0.00		
7) Prepaid Expenditures		9330	0.00		
8) Other Current Assets		9340	0.00		
9) Fixed Assets					
a) Land		9410	0.00		
b) Land Improvements		9420	0.00		
c) Accumulated Depreciation - Land Improvements		9425	0.00		
d) Buildings		9430	0.00		
e) Accumulated Depreciation - Buildings		9435	0.00		
f) Equipment		9440	0.00		
g) Accumulated Depreciation - Equipment		9445	0.00		
h) Work in Progress		9450	0.00		
10) TOTAL, ASSETS			152,170.07		
H. DEFERRED OUTFLOWS OF RESOURCES					
1) Deferred Outflows of Resources		9490	0.00		
2) TOTAL, DEFERRED OUTFLOWS			0.00		

Description	Resource Codes	Object Codes	2018-19 Estimated Actuals	2019-20 Budget	Percent Difference
I. LIABILITIES					
1) Accounts Payable		9500	0.00		
2) Due to Grantor Governments		9590	0.00		
3) Due to Other Funds		9610	0.00		
4) Current Loans		9640			
5) Unearned Revenue		9650	0.00		
6) Long-Term Liabilities					
a) Net Pension Liability		9663	0.00		
b) Total/Net OPEB Liability		9664	0.00		
c) Compensated Absences		9665	0.00		
d) COPs Payable		9666	0.00		
e) Capital Leases Payable		9667	0.00		
f) Lease Revenue Bonds Payable		9668	0.00		
g) Other General Long-Term Liabilities		9669	0.00		
7) TOTAL, LIABILITIES			0.00		
J. DEFERRED INFLOWS OF RESOURCES					
1) Deferred Inflows of Resources		9690	0.00		
2) TOTAL, DEFERRED INFLOWS			0.00		
K. NET POSITION					
Net Position, June 30 (G10 + H2) - (I7 + J2)			152,170.07		

Description	Resource Codes	Object Codes	2018-19 Estimated Actuals	2019-20 Budget	Percent Difference
FEDERAL REVENUE					
Child Nutrition Programs		8220	0.00	0.00	0.0%
Donated Food Commodities		8221	0.00	0.00	0.0%
All Other Federal Revenue		8290	0.00	0.00	0.0%
TOTAL, FEDERAL REVENUE			0.00	0.00	0.0%
OTHER STATE REVENUE					
Child Nutrition Programs		8520	0.00	0.00	0.0%
All Other State Revenue		8590	0.00	0.00	0.0%
TOTAL, OTHER STATE REVENUE			0.00	0.00	0.0%
OTHER LOCAL REVENUE					
Other Local Revenue					
Sales					
Sale of Equipment/Supplies		8631	0.00	0.00	0.0%
Food Service Sales		8634	0.00	0.00	0.0%
Interest		8660	275.00	1,000.00	263.6%
Net Increase (Decrease) in the Fair Value of Investments		8662	0.00	0.00	0.0%
Other Local Revenue					
All Other Local Revenue		8699	17,000.00	17,000.00	0.0%
TOTAL, OTHER LOCAL REVENUE			17,275.00	18,000.00	4.2%
TOTAL, REVENUES			17,275.00	18,000.00	4.2%

Description	Resource Codes	Object Codes	2018-19 Estimated Actuals	2019-20 Budget	Percent Difference
CERTIFICATED SALARIES					
Certificated Supervisors' and Administrators' Salaries		1300	0.00	0.00	0.0%
Other Certificated Salaries		1900	0.00	0.00	0.0%
TOTAL, CERTIFICATED SALARIES			0.00	0.00	0.0%
CLASSIFIED SALARIES					
Classified Support Salaries		2200	0.00	0.00	0.0%
Classified Supervisors' and Administrators' Salaries		2300	0.00	0.00	0.0%
Clerical, Technical and Office Salaries		2400	0.00	0.00	0.0%
Other Classified Salaries		2900	0.00	0.00	0.0%
TOTAL, CLASSIFIED SALARIES			0.00	0.00	0.0%
EMPLOYEE BENEFITS					
STRS		3101-3102	0.00	0.00	0.0%
PERS		3201-3202	0.00	0.00	0.0%
OASDI/Medicare/Alternative		3301-3302	0.00	0.00	0.0%
Health and Welfare Benefits		3401-3402	0.00	0.00	0.0%
Unemployment Insurance		3501-3502	0.00	0.00	0.0%
Workers' Compensation		3601-3602	0.00	0.00	0.0%
OPEB, Allocated		3701-3702	0.00	0.00	0.0%
OPEB, Active Employees		3751-3752	0.00	0.00	0.0%
Other Employee Benefits		3901-3902	0.00	0.00	0.0%
TOTAL, EMPLOYEE BENEFITS			0.00	0.00	0.0%
BOOKS AND SUPPLIES					
Books and Other Reference Materials		4200	0.00	0.00	0.0%
Materials and Supplies		4300	200,297.00	91,529.00	-54.3%
Noncapitalized Equipment		4400	0.00	0.00	0.0%
Food		4700	0.00	0.00	0.0%
TOTAL, BOOKS AND SUPPLIES			200,297.00	91,529.00	-54.3%

Description	Resource Codes	Object Codes	2018-19 Estimated Actuals	2019-20 Budget	Percent Difference
SERVICES AND OTHER OPERATING EXPENSES					
Subagreements for Services		5100	0.00	0.00	0.0%
Travel and Conferences		5200	0.00	0.00	0.0%
Dues and Memberships		5300	0.00	0.00	0.0%
Insurance		5400-5450	0.00	0.00	0.0%
Operations and Housekeeping Services		5500	0.00	0.00	0.0%
Rentals, Leases, Repairs, and Noncapitalized Improvements		5600	5,300.00	0.00	-100.0%
Transfers of Direct Costs		5710	0.00	0.00	0.0%
Transfers of Direct Costs - Interfund		5750	(107,256.00)	(73,529.00)	-31.4%
Professional/Consulting Services and Operating Expenditures		5800	0.00	0.00	0.0%
Communications		5900	0.00	0.00	0.0%
TOTAL, SERVICES AND OTHER OPERATING EXPENSES			(101,956.00)	(73,529.00)	-27.9%
DEPRECIATION					
Depreciation Expense		6900	0.00	0.00	0.0%
TOTAL, DEPRECIATION			0.00	0.00	0.0%
OTHER OUTGO - TRANSFERS OF INDIRECT COSTS					
Transfers of Indirect Costs - Interfund		7350	0.00	0.00	0.0%
TOTAL, OTHER OUTGO - TRANSFERS OF INDIRECT COSTS			0.00	0.00	0.0%
TOTAL, EXPENSES			98,341.00	18,000.00	-81.7%

Description	Resource Codes	Object Codes	2018-19 Estimated Actuals	2019-20 Budget	Percent Difference
INTERFUND TRANSFERS					
INTERFUND TRANSFERS IN					
From: General Fund		8916	0.00	0.00	0.0%
Other Authorized Interfund Transfers In		8919	0.00	0.00	0.0%
(a) TOTAL, INTERFUND TRANSFERS IN			0.00	0.00	0.0%
INTERFUND TRANSFERS OUT					
Other Authorized Interfund Transfers Out		7619	0.00	0.00	0.0%
(b) TOTAL, INTERFUND TRANSFERS OUT			0.00	0.00	0.0%
OTHER SOURCES/USES					
SOURCES					
Other Sources					
Transfers from Funds of Lapsed/Reorganized LEAs		8965	0.00	0.00	0.0%
(c) TOTAL, SOURCES			0.00	0.00	0.0%
USES					
Transfers of Funds from Lapsed/Reorganized LEAs		7651	0.00	0.00	0.0%
(d) TOTAL, USES			0.00	0.00	0.0%
CONTRIBUTIONS					
Contributions from Unrestricted Revenues		8980	0.00	0.00	0.0%
Contributions from Restricted Revenues		8990	0.00	0.00	0.0%
(e) TOTAL, CONTRIBUTIONS			0.00	0.00	0.0%
TOTAL, OTHER FINANCING SOURCES/USES (a - b + c - d + e)			0.00	0.00	0.0%

Description	Function Codes	Object Codes	2018-19 Estimated Actuals	2019-20 Budget	Percent Difference
A. REVENUES					
1) LCFF Sources		8010-8099	0.00	0.00	0.0%
2) Federal Revenue		8100-8299	0.00	0.00	0.0%
3) Other State Revenue		8300-8599	0.00	0.00	0.0%
4) Other Local Revenue		8600-8799	17,275.00	18,000.00	4.2%
5) TOTAL, REVENUES			17,275.00	18,000.00	4.2%
B. EXPENSES (Objects 1000-7999)					
1) Instruction	1000-1999		0.00	0.00	0.0%
2) Instruction - Related Services	2000-2999		0.00	0.00	0.0%
3) Pupil Services	3000-3999		0.00	0.00	0.0%
4) Ancillary Services	4000-4999		0.00	0.00	0.0%
5) Community Services	5000-5999		0.00	0.00	0.0%
6) Enterprise	6000-6999		98,341.00	18,000.00	-81.7%
7) General Administration	7000-7999		0.00	0.00	0.0%
8) Plant Services	8000-8999		0.00	0.00	0.0%
9) Other Outgo	9000-9999	Except 7600-7699	0.00	0.00	0.0%
10) TOTAL, EXPENSES			98,341.00	18,000.00	-81.7%
C. EXCESS (DEFICIENCY) OF REVENUES OVER EXPENSES BEFORE OTHER FINANCING SOURCES AND USES (A5 - B10)			(81,066.00)	0.00	-100.0%
D. OTHER FINANCING SOURCES/USES					
1) Interfund Transfers					
a) Transfers In		8900-8929	0.00	0.00	0.0%
b) Transfers Out		7600-7629	0.00	0.00	0.0%
2) Other Sources/Uses					
a) Sources		8930-8979	0.00	0.00	0.0%
b) Uses		7630-7699	0.00	0.00	0.0%
3) Contributions		8980-8999	0.00	0.00	0.0%
4) TOTAL, OTHER FINANCING SOURCES/USES			0.00	0.00	0.0%

Description	Function Codes	Object Codes	2018-19 Estimated Actuals	2019-20 Budget	Percent Difference
E. NET INCREASE (DECREASE) IN NET POSITION (C + D4)			(81,066.00)	0.00	-100.0%
F. NET POSITION					
1) Beginning Net Position					
a) As of July 1 - Unaudited		9791	98,266.98	17,200.98	-82.5%
b) Audit Adjustments		9793	0.00	0.00	0.0%
c) As of July 1 - Audited (F1a + F1b)			98,266.98	17,200.98	-82.5%
d) Other Restatements		9795	0.00	0.00	0.0%
e) Adjusted Beginning Net Position (F1c + F1d)			98,266.98	17,200.98	-82.5%
2) Ending Net Position, June 30 (E + F1e)			17,200.98	17,200.98	0.0%
Components of Ending Net Position					
a) Net Investment in Capital Assets		9796	0.00	0.00	0.0%
b) Restricted Net Position		9797	0.00	0.00	0.0%
c) Unrestricted Net Position		9790	17,200.98	17,200.98	0.0%

Description	Resource Codes	Object Codes	2018-19 Estimated Actuals	2019-20 Budget	Percent Difference
A. REVENUES					
1) LCFF Sources		8010-8099	0.00	0.00	0.0%
2) Federal Revenue		8100-8299	0.00	0.00	0.0%
3) Other State Revenue		8300-8599	0.00	0.00	0.0%
4) Other Local Revenue		8600-8799	4,650.00	1,650.00	-64.5%
5) TOTAL, REVENUES			4,650.00	1,650.00	-64.5%
B. EXPENSES					
1) Certificated Salaries		1000-1999	0.00	0.00	0.0%
2) Classified Salaries		2000-2999	0.00	0.00	0.0%
3) Employee Benefits		3000-3999	0.00	0.00	0.0%
4) Books and Supplies		4000-4999	1,500.00	1,500.00	0.0%
5) Services and Other Operating Expenses		5000-5999	3,553.00	1,500.00	-57.8%
6) Depreciation		6000-6999	0.00	0.00	0.0%
7) Other Outgo (excluding Transfers of Indirect Costs)		7100-7299, 7400-7499	0.00	0.00	0.0%
8) Other Outgo - Transfers of Indirect Costs		7300-7399	0.00	0.00	0.0%
9) TOTAL, EXPENSES			5,053.00	3,000.00	-40.6%
C. EXCESS (DEFICIENCY) OF REVENUES OVER EXPENSES BEFORE OTHER FINANCING SOURCES AND USES (A5 - B9)			(403.00)	(1,350.00)	235.0%
D. OTHER FINANCING SOURCES/USES					
1) Interfund Transfers					
a) Transfers In		8900-8929	0.00	0.00	0.0%
b) Transfers Out		7600-7629	0.00	0.00	0.0%
2) Other Sources/Uses					
a) Sources		8930-8979	0.00	0.00	0.0%
b) Uses		7630-7699	0.00	0.00	0.0%
3) Contributions		8980-8999	0.00	0.00	0.0%
4) TOTAL, OTHER FINANCING SOURCES/USES			0.00	0.00	0.0%

Description	Resource Codes	Object Codes	2018-19 Estimated Actuals	2019-20 Budget	Percent Difference
E. NET INCREASE (DECREASE) IN NET POSITION (C + D4)			(403.00)	(1,350.00)	235.0%
F. NET POSITION					
1) Beginning Net Position					
a) As of July 1 - Unaudited		9791	16,157.39	15,754.39	-2.5%
b) Audit Adjustments		9793	0.00	0.00	0.0%
c) As of July 1 - Audited (F1a + F1b)			16,157.39	15,754.39	-2.5%
d) Other Restatements		9795	0.00	0.00	0.0%
e) Adjusted Beginning Net Position (F1c + F1d)			16,157.39	15,754.39	-2.5%
2) Ending Net Position, June 30 (E + F1e)			15,754.39	14,404.39	-8.6%
Components of Ending Net Position					
a) Net Investment in Capital Assets		9796	15,754.39	14,404.39	-8.6%
b) Restricted Net Position		9797	0.00	0.00	0.0%
c) Unrestricted Net Position		9790	0.00	0.00	0.0%

Description	Resource Codes	Object Codes	2018-19 Estimated Actuals	2019-20 Budget	Percent Difference
G. ASSETS					
1) Cash					
a) in County Treasury		9110	15,369.77		
1) Fair Value Adjustment to Cash in County Treasury		9111	0.00		
b) in Banks		9120	0.00		
c) in Revolving Cash Account		9130	0.00		
d) with Fiscal Agent/Trustee		9135	0.00		
e) Collections Awaiting Deposit		9140	1,000.00		
2) Investments		9150	0.00		
3) Accounts Receivable		9200	0.00		
4) Due from Grantor Government		9290	0.00		
5) Due from Other Funds		9310	0.00		
6) Stores		9320	0.00		
7) Prepaid Expenditures		9330	0.00		
8) Other Current Assets		9340	0.00		
9) Fixed Assets					
a) Land		9410	0.00		
b) Land Improvements		9420	0.00		
c) Accumulated Depreciation - Land Improvements		9425	0.00		
d) Buildings		9430	0.00		
e) Accumulated Depreciation - Buildings		9435	0.00		
f) Equipment		9440	0.00		
g) Accumulated Depreciation - Equipment		9445	0.00		
h) Work in Progress		9450	0.00		
10) TOTAL, ASSETS			16,369.77		
H. DEFERRED OUTFLOWS OF RESOURCES					
1) Deferred Outflows of Resources		9490	0.00		
2) TOTAL, DEFERRED OUTFLOWS			0.00		

Description	Resource Codes	Object Codes	2018-19 Estimated Actuals	2019-20 Budget	Percent Difference
I. LIABILITIES					
1) Accounts Payable		9500	0.00		
2) Due to Grantor Governments		9590	0.00		
3) Due to Other Funds		9610	0.00		
4) Current Loans		9640			
5) Unearned Revenue		9650	0.00		
6) Long-Term Liabilities					
a) Net Pension Liability		9663	0.00		
b) Total/Net OPEB Liability		9664	0.00		
c) Compensated Absences		9665	0.00		
d) COPs Payable		9666	0.00		
e) Capital Leases Payable		9667	0.00		
f) Lease Revenue Bonds Payable		9668	0.00		
g) Other General Long-Term Liabilities		9669	0.00		
7) TOTAL, LIABILITIES			0.00		
J. DEFERRED INFLOWS OF RESOURCES					
1) Deferred Inflows of Resources		9690	0.00		
2) TOTAL, DEFERRED INFLOWS			0.00		
K. NET POSITION					
Net Position, June 30 (G10 + H2) - (I7 + J2)			16,369.77		

Description	Resource Codes	Object Codes	2018-19 Estimated Actuals	2019-20 Budget	Percent Difference
OTHER STATE REVENUE					
STRS On-Behalf Pension Contributions	7690	8590	0.00	0.00	0.0%
All Other State Revenue	All Other	8590	0.00	0.00	0.0%
TOTAL, OTHER STATE REVENUE			0.00	0.00	0.0%
OTHER LOCAL REVENUE					
Other Local Revenue					
Sales					
Sale of Equipment/Supplies		8631	0.00	0.00	0.0%
Interest		8660	150.00	150.00	0.0%
Net Increase (Decrease) in the Fair Value of Investments		8662	0.00	0.00	0.0%
Other Local Revenue					
All Other Local Revenue		8699	4,500.00	1,500.00	-66.7%
TOTAL, OTHER LOCAL REVENUE			4,650.00	1,650.00	-64.5%
TOTAL, REVENUES			4,650.00	1,650.00	-64.5%

Description	Resource Codes	Object Codes	2018-19 Estimated Actuals	2019-20 Budget	Percent Difference
CERTIFICATED SALARIES					
Certificated Teachers' Salaries		1100	0.00	0.00	0.0%
Certificated Pupil Support Salaries		1200	0.00	0.00	0.0%
Certificated Supervisors' and Administrators' Salaries		1300	0.00	0.00	0.0%
Other Certificated Salaries		1900	0.00	0.00	0.0%
TOTAL, CERTIFICATED SALARIES			0.00	0.00	0.0%
CLASSIFIED SALARIES					
Classified Instructional Salaries		2100	0.00	0.00	0.0%
Classified Support Salaries		2200	0.00	0.00	0.0%
Classified Supervisors' and Administrators' Salaries		2300	0.00	0.00	0.0%
Clerical, Technical and Office Salaries		2400	0.00	0.00	0.0%
Other Classified Salaries		2900	0.00	0.00	0.0%
TOTAL, CLASSIFIED SALARIES			0.00	0.00	0.0%
EMPLOYEE BENEFITS					
STRS		3101-3102	0.00	0.00	0.0%
PERS		3201-3202	0.00	0.00	0.0%
OASDI/Medicare/Alternative		3301-3302	0.00	0.00	0.0%
Health and Welfare Benefits		3401-3402	0.00	0.00	0.0%
Unemployment Insurance		3501-3502	0.00	0.00	0.0%
Workers' Compensation		3601-3602	0.00	0.00	0.0%
OPEB, Allocated		3701-3702	0.00	0.00	0.0%
OPEB, Active Employees		3751-3752	0.00	0.00	0.0%
Other Employee Benefits		3901-3902	0.00	0.00	0.0%
TOTAL, EMPLOYEE BENEFITS			0.00	0.00	0.0%
BOOKS AND SUPPLIES					
Approved Textbooks and Core Curricula Materials		4100	0.00	0.00	0.0%
Books and Other Reference Materials		4200	0.00	0.00	0.0%
Materials and Supplies		4300	1,500.00	1,500.00	0.0%
Noncapitalized Equipment		4400	0.00	0.00	0.0%
Food		4700	0.00	0.00	0.0%
TOTAL, BOOKS AND SUPPLIES			1,500.00	1,500.00	0.0%

Description	Resource Codes	Object Codes	2018-19 Estimated Actuals	2019-20 Budget	Percent Difference
SERVICES AND OTHER OPERATING EXPENSES					
Subagreements for Services		5100	0.00	0.00	0.0%
Travel and Conferences		5200	0.00	0.00	0.0%
Dues and Memberships		5300	0.00	0.00	0.0%
Insurance		5400-5450	0.00	0.00	0.0%
Operations and Housekeeping Services		5500	0.00	0.00	0.0%
Rentals, Leases, Repairs, and Noncapitalized Improvements		5600	0.00	0.00	0.0%
Transfers of Direct Costs		5710	0.00	0.00	0.0%
Transfers of Direct Costs - Interfund		5750	0.00	0.00	0.0%
Professional/Consulting Services and Operating Expenditures		5800	3,553.00	1,500.00	-57.8%
Communications		5900	0.00	0.00	0.0%
TOTAL, SERVICES AND OTHER OPERATING EXPENSES			3,553.00	1,500.00	-57.8%
DEPRECIATION					
Depreciation Expense		6900	0.00	0.00	0.0%
TOTAL, DEPRECIATION			0.00	0.00	0.0%
OTHER OUTGO (excluding Transfers of Indirect Costs)					
All Other Transfers Out to All Others		7299	0.00	0.00	0.0%
TOTAL, OTHER OUTGO (excluding Transfers of Indirect Costs)			0.00	0.00	0.0%
TOTAL, EXPENSES			5,053.00	3,000.00	-40.6%

Description	Resource Codes	Object Codes	2018-19 Estimated Actuals	2019-20 Budget	Percent Difference
INTERFUND TRANSFERS					
INTERFUND TRANSFERS IN					
Other Authorized Interfund Transfers In		8919	0.00	0.00	0.0%
(a) TOTAL, INTERFUND TRANSFERS IN			0.00	0.00	0.0%
OTHER SOURCES/USES					
SOURCES					
Other Sources					
Transfers from Funds of Lapsed/Reorganized LEAs		8965	0.00	0.00	0.0%
All Other Financing Sources		8979	0.00	0.00	0.0%
(c) TOTAL, SOURCES			0.00	0.00	0.0%
USES					
Transfers of Funds from Lapsed/Reorganized LEAs					
		7651	0.00	0.00	0.0%
All Other Financing Uses		7699	0.00	0.00	0.0%
(d) TOTAL, USES			0.00	0.00	0.0%
CONTRIBUTIONS					
Contributions from Unrestricted Revenues					
		8980	0.00	0.00	0.0%
Contributions from Restricted Revenues					
		8990	0.00	0.00	0.0%
(e) TOTAL, CONTRIBUTIONS			0.00	0.00	0.0%
TOTAL, OTHER FINANCING SOURCES/USES (a + c - d + e)			0.00	0.00	0.0%

Description	Function Codes	Object Codes	2018-19 Estimated Actuals	2019-20 Budget	Percent Difference
A. REVENUES					
1) LCFF Sources		8010-8099	0.00	0.00	0.0%
2) Federal Revenue		8100-8299	0.00	0.00	0.0%
3) Other State Revenue		8300-8599	0.00	0.00	0.0%
4) Other Local Revenue		8600-8799	4,650.00	1,650.00	-64.5%
5) TOTAL, REVENUES			4,650.00	1,650.00	-64.5%
B. EXPENSES (Objects 1000-7999)					
1) Instruction	1000-1999		0.00	0.00	0.0%
2) Instruction - Related Services	2000-2999		0.00	0.00	0.0%
3) Pupil Services	3000-3999		0.00	0.00	0.0%
4) Ancillary Services	4000-4999		0.00	0.00	0.0%
5) Community Services	5000-5999		5,053.00	3,000.00	-40.6%
6) Enterprise	6000-6999		0.00	0.00	0.0%
7) General Administration	7000-7999		0.00	0.00	0.0%
8) Plant Services	8000-8999		0.00	0.00	0.0%
9) Other Outgo	9000-9999	Except 7600-7699	0.00	0.00	0.0%
10) TOTAL, EXPENSES			5,053.00	3,000.00	-40.6%
C. EXCESS (DEFICIENCY) OF REVENUES OVER EXPENSES BEFORE OTHER FINANCING SOURCES AND USES (A5 - B10)			(403.00)	(1,350.00)	235.0%
D. OTHER FINANCING SOURCES/USES					
1) Interfund Transfers					
a) Transfers In		8900-8929	0.00	0.00	0.0%
b) Transfers Out		7600-7629	0.00	0.00	0.0%
2) Other Sources/Uses					
a) Sources		8930-8979	0.00	0.00	0.0%
b) Uses		7630-7699	0.00	0.00	0.0%
3) Contributions		8980-8999	0.00	0.00	0.0%
4) TOTAL, OTHER FINANCING SOURCES/USES			0.00	0.00	0.0%

Description	Function Codes	Object Codes	2018-19 Estimated Actuals	2019-20 Budget	Percent Difference
E. NET INCREASE (DECREASE) IN NET POSITION (C + D4)			(403.00)	(1,350.00)	235.0%
F. NET POSITION					
1) Beginning Net Position					
a) As of July 1 - Unaudited		9791	16,157.39	15,754.39	-2.5%
b) Audit Adjustments		9793	0.00	0.00	0.0%
c) As of July 1 - Audited (F1a + F1b)			16,157.39	15,754.39	-2.5%
d) Other Restatements		9795	0.00	0.00	0.0%
e) Adjusted Beginning Net Position (F1c + F1d)			16,157.39	15,754.39	-2.5%
2) Ending Net Position, June 30 (E + F1e)			15,754.39	14,404.39	-8.6%
Components of Ending Net Position					
a) Net Investment in Capital Assets		9796	15,754.39	14,404.39	-8.6%
b) Restricted Net Position		9797	0.00	0.00	0.0%
c) Unrestricted Net Position		9790	0.00	0.00	0.0%

Description	2018-19 Estimated Actuals			2019-20 Budget		
	P-2 ADA	Annual ADA	Funded ADA	Estimated P-2 ADA	Estimated Annual ADA	Estimated Funded ADA
A. DISTRICT						
1. Total District Regular ADA Includes Opportunity Classes, Home & Hospital, Special Day Class, Continuation Education, Special Education NPS/LCI and Extended Year, and Community Day School (includes Necessary Small School ADA)	9,753.45	9,753.45	9,753.45	9,883.45	9,883.45	9,883.45
2. Total Basic Aid Choice/Court Ordered Voluntary Pupil Transfer Regular ADA Includes Opportunity Classes, Home & Hospital, Special Day Class, Continuation Education, Special Education NPS/LCI and Extended Year, and Community Day School (ADA not included in Line A1 above)						
3. Total Basic Aid Open Enrollment Regular ADA Includes Opportunity Classes, Home & Hospital, Special Day Class, Continuation Education, Special Education NPS/LCI and Extended Year, and Community Day School (ADA not included in Line A1 above)						
4. Total, District Regular ADA (Sum of Lines A1 through A3)	9,753.45	9,753.45	9,753.45	9,883.45	9,883.45	9,883.45
5. District Funded County Program ADA						
a. County Community Schools	44.64	44.64	44.64	44.64	44.64	44.64
b. Special Education-Special Day Class	28.14	28.14	28.14	28.14	28.14	28.14
c. Special Education-NPS/LCI						
d. Special Education Extended Year	1.26	1.25	1.25	1.25	1.25	1.25
e. Other County Operated Programs: Opportunity Schools and Full Day Opportunity Classes, Specialized Secondary Schools						
f. County School Tuition Fund (Out of State Tuition) [EC 2000 and 46380]						
g. Total, District Funded County Program ADA (Sum of Lines A5a through A5f)	74.04	74.03	74.03	74.03	74.03	74.03
6. TOTAL DISTRICT ADA (Sum of Line A4 and Line A5g)	9,827.49	9,827.48	9,827.48	9,957.48	9,957.48	9,957.48
7. Adults in Correctional Facilities						
8. Charter School ADA (Enter Charter School ADA using Tab C. Charter School ADA)						

Description	2018-19 Estimated Actuals			2019-20 Budget		
	P-2 ADA	Annual ADA	Funded ADA	Estimated P-2 ADA	Estimated Annual ADA	Estimated Funded ADA
B. COUNTY OFFICE OF EDUCATION						
1. County Program Alternative Education ADA						
a. County Group Home and Institution Pupils						
b. Juvenile Halls, Homes, and Camps						
c. Probation Referred, On Probation or Parole, Expelled per EC 48915(a) or (c) [EC 2574(c)(4)(A)]						
d. Total, County Program Alternative Education ADA (Sum of Lines B1a through B1c)	0.00	0.00	0.00	0.00	0.00	0.00
2. District Funded County Program ADA						
a. County Community Schools						
b. Special Education-Special Day Class						
c. Special Education-NPS/LCI						
d. Special Education Extended Year						
e. Other County Operated Programs: Opportunity Schools and Full Day Opportunity Classes, Specialized Secondary Schools						
f. County School Tuition Fund (Out of State Tuition) [EC 2000 and 46380]						
g. Total, District Funded County Program ADA (Sum of Lines B2a through B2f)	0.00	0.00	0.00	0.00	0.00	0.00
3. TOTAL COUNTY OFFICE ADA (Sum of Lines B1d and B2g)	0.00	0.00	0.00	0.00	0.00	0.00
4. Adults in Correctional Facilities						
5. County Operations Grant ADA						
6. Charter School ADA (Enter Charter School ADA using Tab C. Charter School ADA)						

Description	2018-19 Estimated Actuals			2019-20 Budget		
	P-2 ADA	Annual ADA	Funded ADA	Estimated P-2 ADA	Estimated Annual ADA	Estimated Funded ADA
C. CHARTER SCHOOL ADA						
Authorizing LEAs reporting charter school SACS financial data in their Fund 01, 09, or 62 use this worksheet to report ADA for those charter schools. Charter schools reporting SACS financial data separately from their authorizing LEAs in Fund 01 or Fund 62 use this worksheet to report their ADA.						
FUND 01: Charter School ADA corresponding to SACS financial data reported in Fund 01.						
1. Total Charter School Regular ADA						
2. Charter School County Program Alternative Education ADA						
a. County Group Home and Institution Pupils						
b. Juvenile Halls, Homes, and Camps						
c. Probation Referred, On Probation or Parole, Expelled per EC 48915(a) or (c) [EC 2574(c)(4)(A)]						
d. Total, Charter School County Program Alternative Education ADA (Sum of Lines C2a through C2c)	0.00	0.00	0.00	0.00	0.00	0.00
3. Charter School Funded County Program ADA						
a. County Community Schools						
b. Special Education-Special Day Class						
c. Special Education-NPS/LCI						
d. Special Education Extended Year						
e. Other County Operated Programs: Opportunity Schools and Full Day Opportunity Classes, Specialized Secondary Schools						
f. Total, Charter School Funded County Program ADA (Sum of Lines C3a through C3e)	0.00	0.00	0.00	0.00	0.00	0.00
4. TOTAL CHARTER SCHOOL ADA (Sum of Lines C1, C2d, and C3f)	0.00	0.00	0.00	0.00	0.00	0.00
FUND 09 or 62: Charter School ADA corresponding to SACS financial data reported in Fund 09 or Fund 62.						
5. Total Charter School Regular ADA	3,050.09	3,050.09	3,050.09	3,073.75	3,073.75	3,073.75
6. Charter School County Program Alternative Education ADA						
a. County Group Home and Institution Pupils						
b. Juvenile Halls, Homes, and Camps						
c. Probation Referred, On Probation or Parole, Expelled per EC 48915(a) or (c) [EC 2574(c)(4)(A)]						
d. Total, Charter School County Program Alternative Education ADA (Sum of Lines C6a through C6c)	0.00	0.00	0.00	0.00	0.00	0.00
7. Charter School Funded County Program ADA						
a. County Community Schools						
b. Special Education-Special Day Class						
c. Special Education-NPS/LCI						
d. Special Education Extended Year						
e. Other County Operated Programs: Opportunity Schools and Full Day Opportunity Classes, Specialized Secondary Schools						
f. Total, Charter School Funded County Program ADA (Sum of Lines C7a through C7e)	0.00	0.00	0.00	0.00	0.00	0.00
8. TOTAL CHARTER SCHOOL ADA (Sum of Lines C5, C6d, and C7f)	3,050.09	3,050.09	3,050.09	3,073.75	3,073.75	3,073.75
9. TOTAL CHARTER SCHOOL ADA Reported in Fund 01, 09, or 62 (Sum of Lines C4 and C8)	3,050.09	3,050.09	3,050.09	3,073.75	3,073.75	3,073.75

ANNUAL BUDGET REPORT:
July 1, 2019 Budget Adoption

Insert "X" in applicable boxes:

This budget was developed using the state-adopted Criteria and Standards. It includes the expenditures necessary to implement the Local Control and Accountability Plan (LCAP) or annual update to the LCAP that will be effective for the budget year. The budget was filed and adopted subsequent to a public hearing by the governing board of the school district pursuant to Education Code sections 33129, 42127, 52060, 52061, and 52062.

If the budget includes a combined assigned and unassigned ending fund balance above the minimum recommended reserve for economic uncertainties, at its public hearing, the school district complied with the requirements of subparagraphs (B) and (C) of paragraph (2) of subdivision (a) of Education Code Section 42127.

Budget available for inspection at:

Public Hearing:

Place: 1901 Arena Blvd, Sacramento, CA 95834
Date: May 31, 2019

Place: 1901 Arena Blvd, Sacramento, CA 9
Date: June 05, 2019
Time: 06:30 PM

Adoption Date: June 19, 2019

Signed: _____
Clerk/Secretary of the Governing Board
(Original signature required)

Contact person for additional information on the budget reports:

Name: Vina Guzman

Telephone: 916-567-5400

Title: Director, Budget & Accounting

E-mail: vguzman@natomasunified.org

Criteria and Standards Review Summary

The following summary is automatically completed based on data provided in the Criteria and Standards Review (Form 01CS). Criteria and standards that are "Not Met," and supplemental information and additional fiscal indicators that are "Yes," may indicate areas of potential concern for fiscal solvency purposes and should be carefully reviewed.

CRITERIA AND STANDARDS			Met	Not Met
1	Average Daily Attendance	Budgeted (funded) ADA has not been overestimated by more than the standard for the prior fiscal year, or two or more of the previous three fiscal years.	X	

CRITERIA AND STANDARDS (continued)			Met	Not Met
2	Enrollment	Enrollment has not been overestimated by more than the standard for the prior fiscal year, or two or more of the previous three fiscal years.	X	
3	ADA to Enrollment	Projected second period (P-2) ADA to enrollment ratio is consistent with historical ratios for the budget and two subsequent fiscal years.	X	
4	Local Control Funding Formula (LCFF) Revenue	Projected change in LCFF revenue is within the standard for the budget and two subsequent fiscal years.	X	
5	Salaries and Benefits	Projected ratios of total unrestricted salaries and benefits to total unrestricted general fund expenditures are consistent with historical ratios for the budget and two subsequent fiscal years.		X
6a	Other Revenues	Projected operating revenues (e.g., federal, other state, and other local) are within the standard for the budget and two subsequent fiscal years.		X
6b	Other Expenditures	Projected operating expenditures (e.g., books and supplies, and services and other operating) are within the standard for the budget and two subsequent fiscal years.		X
7	Ongoing and Major Maintenance Account	If applicable, required contribution to the ongoing and major maintenance account (i.e., restricted maintenance account) is included in the budget.		X
8	Deficit Spending	Unrestricted deficit spending, if any, has not exceeded the standard for two or more of the last three fiscal years.	X	
9	Fund Balance	Unrestricted general fund beginning balance has not been overestimated by more than the standard for two or more of the last three fiscal years.	X	
10	Reserves	Projected available reserves (e.g., reserve for economic uncertainties, unassigned/unappropriated amounts) meet minimum requirements for the budget and two subsequent fiscal years.	X	

SUPPLEMENTAL INFORMATION			No	Yes
S1	Contingent Liabilities	Are there known or contingent liabilities (e.g., financial or program audits, litigation, state compliance reviews) that may impact the budget?	X	
S2	Using One-time Revenues to Fund Ongoing Expenditures	Are there ongoing general fund expenditures in excess of one percent of the total general fund expenditures that are funded with one-time resources?	X	
S3	Using Ongoing Revenues to Fund One-time Expenditures	Are there large non-recurring general fund expenditures that are funded with ongoing general fund revenues?	X	
S4	Contingent Revenues	Are any projected revenues for the budget or two subsequent fiscal years contingent on reauthorization by the local government, special legislation, or other definitive act (e.g., parcel taxes, forest reserves)?	X	
S5	Contributions	Have contributions from unrestricted to restricted resources, or transfers to or from the general fund to cover operating deficits, changed by more than the standard for the budget or two subsequent fiscal years?		X

SUPPLEMENTAL INFORMATION (continued)			No	Yes
S6	Long-term Commitments	Does the district have long-term (multiyear) commitments or debt agreements? • If yes, have annual payments for the budget or two subsequent fiscal years increased over prior year's (2018-19) annual payment?		X
			X	
S7a	Postemployment Benefits Other than Pensions	Does the district provide postemployment benefits other than pensions (OPEB)? • If yes, are they lifetime benefits? • If yes, do benefits continue beyond age 65? • If yes, are benefits funded by pay-as-you-go?		X
			X	
			X	X
S7b	Other Self-insurance Benefits	Does the district provide other self-insurance benefits (e.g., workers' compensation)?	X	
S8	Status of Labor Agreements	Are salary and benefit negotiations still open for: • Certificated? (Section S8A, Line 1) • Classified? (Section S8B, Line 1) • Management/supervisor/confidential? (Section S8C, Line 1)		X
			X	
			n/a	
S9	Local Control and Accountability Plan (LCAP)	• Did or will the school district's governing board adopt an LCAP or approve an update to the LCAP effective for the budget year? • Approval date for adoption of the LCAP or approval of an update to the LCAP:		X
			Jun 19, 2019	
S10	LCAP Expenditures	Does the school district's budget include the expenditures necessary to implement the LCAP or annual update to the LCAP as described in the Local Control and Accountability Plan and Annual Update Template, Section 3: Actions, Services, and Expenditures?		X

ADDITIONAL FISCAL INDICATORS			No	Yes
A1	Negative Cash Flow	Do cash flow projections show that the district will end the budget year with a negative cash balance in the general fund?	X	
A2	Independent Position Control	Is personnel position control independent from the payroll system?	X	
A3	Declining Enrollment	Is enrollment decreasing in both the prior fiscal year and budget year?	X	
A4	New Charter Schools Impacting District Enrollment	Are any new charter schools operating in district boundaries that are impacting the district's enrollment, either in the prior fiscal year or budget year?	X	
A5	Salary Increases Exceed COLA	Has the district entered into a bargaining agreement where any of the budget or subsequent fiscal years of the agreement would result in salary increases that are expected to exceed the projected state funded cost-of-living adjustment?	X	

ADDITIONAL FISCAL INDICATORS (continued)			No	Yes
A6	Uncapped Health Benefits	Does the district provide uncapped (100% employer paid) health benefits for current or retired employees?	X	
A7	Independent Financial System	Is the district's financial system independent from the county office system?	X	
A8	Fiscal Distress Reports	Does the district have any reports that indicate fiscal distress? If yes, provide copies to the COE, pursuant to EC 42127.6(a).	X	
A9	Change of CBO or Superintendent	Have there been personnel changes in the superintendent or chief business official (CBO) positions within the last 12 months?	X	

ANNUAL CERTIFICATION REGARDING SELF-INSURED WORKERS' COMPENSATION CLAIMS

Pursuant to EC Section 42141, if a school district, either individually or as a member of a joint powers agency, is self-insured for workers' compensation claims, the superintendent of the school district annually shall provide information to the governing board of the school district regarding the estimated accrued but unfunded cost of those claims. The governing board annually shall certify to the county superintendent of schools the amount of money, if any, that it has decided to reserve in its budget for the cost of those claims.

To the County Superintendent of Schools:

() Our district is self-insured for workers' compensation claims as defined in Education Code Section 42141(a):

Total liabilities actuarially determined:	\$ _____
Less: Amount of total liabilities reserved in budget:	\$ _____
Estimated accrued but unfunded liabilities:	\$ _____ 0.00

() This school district is self-insured for workers' compensation claims through a JPA, and offers the following information:
Natomas Unified School District is part of the Schools Insurance Authority

() This school district is not self-insured for workers' compensation claims.

Signed _____
Clerk/Secretary of the Governing Board
(Original signature required)

Date of Meeting: Jun 19, 2019

For additional information on this certification, please contact:

Name: Vina Guzman
Title: Director, Budget & Accounting
Telephone: 916-567-5400
E-mail: vguzman@natomasunified.org

Description	Object Codes	2019-20 Budget (Form 01) (A)	% Change (Cols. C-A/A) (B)	2020-21 Projection (C)	% Change (Cols. E-C/C) (D)	2021-22 Projection (E)
(Enter projections for subsequent years 1 and 2 in Columns C and E; current year - Column A - is extracted)						
A. REVENUES AND OTHER FINANCING SOURCES						
1. LCFF/Revenue Limit Sources	8010-8099	102,331,894.00	2.98%	105,379,906.00	1.04%	106,473,601.00
2. Federal Revenues	8100-8299	0.00	0.00%		0.00%	
3. Other State Revenues	8300-8599	1,983,689.00	1.62%	2,015,896.00	-0.32%	2,009,494.00
4. Other Local Revenues	8600-8799	1,193,451.00	-0.36%	1,189,148.00	0.00%	1,189,148.00
5. Other Financing Sources						
a. Transfers In	8900-8929	219,000.00	0.00%	219,000.00	0.00%	219,000.00
b. Other Sources	8930-8979	0.00	0.00%	0.00	0.00%	0.00
c. Contributions	8980-8999	(18,152,491.00)	2.63%	(18,629,355.00)	2.02%	(19,004,930.00)
6. Total (Sum lines A1 thru A5c)		87,575,543.00	2.97%	90,174,595.00	0.79%	90,886,313.00
B. EXPENDITURES AND OTHER FINANCING USES						
1. Certificated Salaries						
a. Base Salaries				42,497,883.00		43,113,037.00
b. Step & Column Adjustment				840,556.00		853,574.00
c. Cost-of-Living Adjustment						
d. Other Adjustments				(225,402.00)		(291,948.00)
e. Total Certificated Salaries (Sum lines B1a thru B1d)	1000-1999	42,497,883.00	1.45%	43,113,037.00	1.30%	43,674,663.00
2. Classified Salaries						
a. Base Salaries				15,382,643.00		15,650,985.00
b. Step & Column Adjustment				268,342.00		273,441.00
c. Cost-of-Living Adjustment						
d. Other Adjustments						
e. Total Classified Salaries (Sum lines B2a thru B2d)	2000-2999	15,382,643.00	1.74%	15,650,985.00	1.75%	15,924,426.00
3. Employee Benefits	3000-3999	18,993,370.00	5.59%	20,054,283.00	1.98%	20,450,660.00
4. Books and Supplies	4000-4999	3,890,358.00	-9.74%	3,511,358.00	0.00%	3,511,358.00
5. Services and Other Operating Expenditures	5000-5999	8,037,375.00	-2.32%	7,850,579.00	-3.58%	7,569,746.00
6. Capital Outlay	6000-6999	40,208.00	0.00%	40,208.00	0.00%	40,208.00
7. Other Outgo (excluding Transfers of Indirect Costs)	7100-7299, 7400-7499	889,197.00	0.00%	889,197.00	0.00%	889,197.00
8. Other Outgo - Transfers of Indirect Costs	7300-7399	(2,043,137.00)	-0.98%	(2,023,137.00)	-0.49%	(2,013,137.00)
9. Other Financing Uses						
a. Transfers Out	7600-7629	50,000.00	0.00%	50,000.00	0.00%	50,000.00
b. Other Uses	7630-7699	0.00	0.00%	0.00	0.00%	0.00
10. Other Adjustments (Explain in Section F below)				0.00		0.00
11. Total (Sum lines B1 thru B10)		87,737,897.00	1.59%	89,136,510.00	1.08%	90,097,121.00
C. NET INCREASE (DECREASE) IN FUND BALANCE (Line A6 minus line B11)						
		(162,354.00)		1,038,085.00		789,192.00
D. FUND BALANCE						
1. Net Beginning Fund Balance (Form 01, line F1e)		12,983,749.34		12,821,395.34		13,859,480.34
2. Ending Fund Balance (Sum lines C and D1)		12,821,395.34		13,859,480.34		14,648,672.34
3. Components of Ending Fund Balance						
a. Nonspendable	9710-9719	35,000.00		35,000.00		35,000.00
b. Restricted	9740					
c. Committed						
1. Stabilization Arrangements	9750	6,862,562.34		8,130,480.34		8,893,672.34
2. Other Commitments	9760	2,000,000.00		2,000,000.00		2,000,000.00
d. Assigned	9780	280,833.00		0.00		0.00
e. Unassigned/Unappropriated						
1. Reserve for Economic Uncertainties	9789	3,643,000.00		3,694,000.00		3,720,000.00
2. Unassigned/Unappropriated	9790	0.00		0.00		0.00
f. Total Components of Ending Fund Balance (Line D3f must agree with line D2)		12,821,395.34		13,859,480.34		14,648,672.34

Description	Object Codes	2019-20 Budget (Form 01) (A)	% Change (Cols. C-A/A) (B)	2020-21 Projection (C)	% Change (Cols. E-C/C) (D)	2021-22 Projection (E)
E. AVAILABLE RESERVES						
1. General Fund						
a. Stabilization Arrangements	9750	6,862,562.34		8,130,480.34		8,893,672.34
b. Reserve for Economic Uncertainties	9789	3,643,000.00		3,694,000.00		3,720,000.00
c. Unassigned/Unappropriated	9790	0.00		0.00		0.00
(Enter reserve projections for subsequent years 1 and 2 in Columns C and E; current year - Column A - is extracted.)						
2. Special Reserve Fund - Noncapital Outlay (Fund 17)						
a. Stabilization Arrangements	9750					
b. Reserve for Economic Uncertainties	9789					
c. Unassigned/Unappropriated	9790					
3. Total Available Reserves (Sum lines E1a thru E2c)						
		10,505,562.34		11,824,480.34		12,613,672.34
F. ASSUMPTIONS						
Please provide below or on a separate attachment, the assumptions used to determine the projections for the first and second subsequent fiscal years. Further, please include an explanation for any significant expenditure adjustments projected in lines B1d, B2d, and B10. For additional information, please refer to the Budget Assumptions section of the SACS Financial Reporting Software User Guide.						
Other adjustments to certificated salaries in 20-21 and 21-22 are reductions in staff due to projected ADA decrease as a result of charter school expansion.						

Description	Object Codes	2019-20 Budget (Form 01) (A)	% Change (Cols. C-A/A) (B)	2020-21 Projection (C)	% Change (Cols. E-C/C) (D)	2021-22 Projection (E)
(Enter projections for subsequent years 1 and 2 in Columns C and E; current year - Column A - is extracted)						
A. REVENUES AND OTHER FINANCING SOURCES						
1. LCFF/Revenue Limit Sources	8010-8099	0.00	0.00%	0.00	0.00%	0.00
2. Federal Revenues	8100-8299	5,162,787.00	0.62%	5,194,906.00	0.63%	5,227,521.00
3. Other State Revenues	8300-8599	5,925,936.00	0.00%	5,925,936.00	0.00%	5,925,936.00
4. Other Local Revenues	8600-8799	3,759,936.00	-1.45%	3,705,391.00	0.09%	3,708,774.00
5. Other Financing Sources						
a. Transfers In	8900-8929	595,238.00	0.00%	595,238.00	0.00%	595,238.00
b. Other Sources	8930-8979	0.00	0.00%		0.00%	
c. Contributions	8980-8999	18,152,491.00	2.63%	18,629,355.00	2.02%	19,004,930.00
6. Total (Sum lines A1 thru A5c)		33,596,388.00	1.35%	34,050,826.00	1.21%	34,462,399.00
B. EXPENDITURES AND OTHER FINANCING USES						
1. Certificated Salaries						
a. Base Salaries				10,737,143.00		10,914,949.00
b. Step & Column Adjustment				177,806.00		229,214.00
c. Cost-of-Living Adjustment						
d. Other Adjustments						(307,243.00)
e. Total Certificated Salaries (Sum lines B1a thru B1d)	1000-1999	10,737,143.00	1.66%	10,914,949.00	-0.71%	10,836,920.00
2. Classified Salaries						
a. Base Salaries				5,690,141.00		5,794,972.00
b. Step & Column Adjustment				104,831.00		106,823.00
c. Cost-of-Living Adjustment						
d. Other Adjustments						
e. Total Classified Salaries (Sum lines B2a thru B2d)	2000-2999	5,690,141.00	1.84%	5,794,972.00	1.84%	5,901,795.00
3. Employee Benefits	3000-3999	9,488,468.00	2.74%	9,748,838.00	0.35%	9,782,765.00
4. Books and Supplies	4000-4999	1,470,326.00	-2.46%	1,434,187.00	1.11%	1,450,111.00
5. Services and Other Operating Expenditures	5000-5999	3,918,601.00	-3.00%	3,800,912.00	-3.43%	3,670,411.00
6. Capital Outlay	6000-6999	523,696.00	-9.55%	473,696.00	-10.56%	423,696.00
7. Other Outgo (excluding Transfers of Indirect Costs)	7100-7299, 7400-7499	207,000.00	0.00%	207,000.00	0.00%	207,000.00
8. Other Outgo - Transfers of Indirect Costs	7300-7399	1,678,740.00	-1.61%	1,651,779.00	0.65%	1,662,440.00
9. Other Financing Uses						
a. Transfers Out	7600-7629	0.00	0.00%	0.00	0.00%	0.00
b. Other Uses	7630-7699	0.00	0.00%	0.00	0.00%	0.00
10. Other Adjustments (Explain in Section F below)				0.00		0.00
11. Total (Sum lines B1 thru B10)		33,714,115.00	0.93%	34,026,333.00	-0.27%	33,935,138.00
C. NET INCREASE (DECREASE) IN FUND BALANCE						
(Line A6 minus line B11)						
		(117,727.00)		24,493.00		527,261.00
D. FUND BALANCE						
1. Net Beginning Fund Balance (Form 01, line F1e)		4,673,726.54		4,555,999.54		4,580,492.54
2. Ending Fund Balance (Sum lines C and D1)		4,555,999.54		4,580,492.54		5,107,753.54
3. Components of Ending Fund Balance						
a. Nonspendable	9710-9719	0.00				
b. Restricted	9740	4,555,999.54		4,580,492.54		5,107,753.54
c. Committed						
1. Stabilization Arrangements	9750					
2. Other Commitments	9760					
d. Assigned	9780					
e. Unassigned/Unappropriated						
1. Reserve for Economic Uncertainties	9789					
2. Unassigned/Unappropriated	9790	0.00		0.00		0.00
f. Total Components of Ending Fund Balance		4,555,999.54		4,580,492.54		5,107,753.54
(Line D3f must agree with line D2)						

Description	Object Codes	2019-20 Budget (Form 01) (A)	% Change (Cols. C-A/A) (B)	2020-21 Projection (C)	% Change (Cols. E-C/C) (D)	2021-22 Projection (E)
E. AVAILABLE RESERVES						
1. General Fund						
a. Stabilization Arrangements	9750					
b. Reserve for Economic Uncertainties	9789					
c. Unassigned/Unappropriated	9790					
(Enter reserve projections for subsequent years 1 and 2 in Columns C and E; current year - Column A - is extracted.)						
2. Special Reserve Fund - Noncapital Outlay (Fund 17)						
a. Stabilization Arrangements	9750					
b. Reserve for Economic Uncertainties	9789					
c. Unassigned/Unappropriated	9790					
3. Total Available Reserves (Sum lines E1a thru E2c)						
F. ASSUMPTIONS						
Please provide below or on a separate attachment, the assumptions used to determine the projections for the first and second subsequent fiscal years. Further, please include an explanation for any significant expenditure adjustments projected in lines B1d, B2d, and B10. For additional information, please refer to the Budget Assumptions section of the SACS Financial Reporting Software User Guide.						
Other adjustments for certificated staff in 2020-21 is due to the removal of expenditures of expiring restricted resources.						

Description	Object Codes	2019-20 Budget (Form 01) (A)	% Change (Cols. C-A/A) (B)	2020-21 Projection (C)	% Change (Cols. E-C/C) (D)	2021-22 Projection (E)
(Enter projections for subsequent years 1 and 2 in Columns C and E; current year - Column A - is extracted)						
A. REVENUES AND OTHER FINANCING SOURCES						
1. LCFF/Revenue Limit Sources	8010-8099	102,331,894.00	2.98%	105,379,906.00	1.04%	106,473,601.00
2. Federal Revenues	8100-8299	5,162,787.00	0.62%	5,194,906.00	0.63%	5,227,521.00
3. Other State Revenues	8300-8599	7,909,625.00	0.41%	7,941,832.00	-0.08%	7,935,430.00
4. Other Local Revenues	8600-8799	4,953,387.00	-1.19%	4,894,539.00	0.07%	4,897,922.00
5. Other Financing Sources						
a. Transfers In	8900-8929	814,238.00	0.00%	814,238.00	0.00%	814,238.00
b. Other Sources	8930-8979	0.00	0.00%	0.00	0.00%	0.00
c. Contributions	8980-8999	0.00	0.00%	0.00	0.00%	0.00
6. Total (Sum lines A1 thru A5c)		121,171,931.00	2.52%	124,225,421.00	0.90%	125,348,712.00
B. EXPENDITURES AND OTHER FINANCING USES						
1. Certificated Salaries						
a. Base Salaries				53,235,026.00		54,027,986.00
b. Step & Column Adjustment				1,018,362.00		1,082,788.00
c. Cost-of-Living Adjustment				0.00		0.00
d. Other Adjustments				(225,402.00)		(599,191.00)
e. Total Certificated Salaries (Sum lines B1a thru B1d)	1000-1999	53,235,026.00	1.49%	54,027,986.00	0.90%	54,511,583.00
2. Classified Salaries						
a. Base Salaries				21,072,784.00		21,445,957.00
b. Step & Column Adjustment				373,173.00		380,264.00
c. Cost-of-Living Adjustment				0.00		0.00
d. Other Adjustments				0.00		0.00
e. Total Classified Salaries (Sum lines B2a thru B2d)	2000-2999	21,072,784.00	1.77%	21,445,957.00	1.77%	21,826,221.00
3. Employee Benefits	3000-3999	28,481,838.00	4.64%	29,803,121.00	1.44%	30,233,425.00
4. Books and Supplies	4000-4999	5,360,684.00	-7.74%	4,945,545.00	0.32%	4,961,469.00
5. Services and Other Operating Expenditures	5000-5999	11,955,976.00	-2.55%	11,651,491.00	-3.53%	11,240,157.00
6. Capital Outlay	6000-6999	563,904.00	-8.87%	513,904.00	-9.73%	463,904.00
7. Other Outgo (excluding Transfers of Indirect Costs)	7100-7299, 7400-7499	1,096,197.00	0.00%	1,096,197.00	0.00%	1,096,197.00
8. Other Outgo - Transfers of Indirect Costs	7300-7399	(364,397.00)	1.91%	(371,358.00)	-5.56%	(350,697.00)
9. Other Financing Uses						
a. Transfers Out	7600-7629	50,000.00	0.00%	50,000.00	0.00%	50,000.00
b. Other Uses	7630-7699	0.00	0.00%	0.00	0.00%	0.00
10. Other Adjustments				0.00		0.00
11. Total (Sum lines B1 thru B10)		121,452,012.00	1.41%	123,162,843.00	0.71%	124,032,259.00
C. NET INCREASE (DECREASE) IN FUND BALANCE (Line A6 minus line B11)						
		(280,081.00)		1,062,578.00		1,316,453.00
D. FUND BALANCE						
1. Net Beginning Fund Balance (Form 01, line F1e)		17,657,475.88		17,377,394.88		18,439,972.88
2. Ending Fund Balance (Sum lines C and D1)		17,377,394.88		18,439,972.88		19,756,425.88
3. Components of Ending Fund Balance						
a. Nonspendable	9710-9719	35,000.00		35,000.00		35,000.00
b. Restricted	9740	4,555,999.54		4,580,492.54		5,107,753.54
c. Committed						
1. Stabilization Arrangements	9750	6,862,562.34		8,130,480.34		8,893,672.34
2. Other Commitments	9760	2,000,000.00		2,000,000.00		2,000,000.00
d. Assigned	9780	280,833.00		0.00		0.00
e. Unassigned/Unappropriated						
1. Reserve for Economic Uncertainties	9789	3,643,000.00		3,694,000.00		3,720,000.00
2. Unassigned/Unappropriated	9790	0.00		0.00		0.00
f. Total Components of Ending Fund Balance (Line D3f must agree with line D2)		17,377,394.88		18,439,972.88		19,756,425.88

Description	Object Codes	2019-20 Budget (Form 01) (A)	% Change (Cols. C-A/A) (B)	2020-21 Projection (C)	% Change (Cols. E-C/C) (D)	2021-22 Projection (E)
E. AVAILABLE RESERVES						
1. General Fund						
a. Stabilization Arrangements	9750	6,862,562.34		8,130,480.34		8,893,672.34
b. Reserve for Economic Uncertainties	9789	3,643,000.00		3,694,000.00		3,720,000.00
c. Unassigned/Unappropriated	9790	0.00		0.00		0.00
d. Negative Restricted Ending Balances (Negative resources 2000-9999)	979Z			0.00		0.00
2. Special Reserve Fund - Noncapital Outlay (Fund 17)						
a. Stabilization Arrangements	9750	0.00		0.00		0.00
b. Reserve for Economic Uncertainties	9789	0.00		0.00		0.00
c. Unassigned/Unappropriated	9790	0.00		0.00		0.00
3. Total Available Reserves - by Amount (Sum lines E1a thru E2c)		10,505,562.34		11,824,480.34		12,613,672.34
4. Total Available Reserves - by Percent (Line E3 divided by Line F3c)		8.65%		9.60%		10.17%
F. RECOMMENDED RESERVES						
1. Special Education Pass-through Exclusions						
For districts that serve as the administrative unit (AU) of a special education local plan area (SELPA):						
a. Do you choose to exclude from the reserve calculation the pass-through funds distributed to SELPA members?	No					
b. If you are the SELPA AU and are excluding special education pass-through funds:						
1. Enter the name(s) of the SELPA(s):						
2. Special education pass-through funds (Column A: Fund 10, resources 3300-3499 and 6500-6540, objects 7211-7213 and 7221-7223; enter projections for subsequent years 1 and 2 in Columns C and E)						
		0.00		0.00		0.00
2. District ADA Used to determine the reserve standard percentage level on line F3d (Col. A: Form A, Estimated P-2 ADA column, Lines A4 and C4; enter projections)						
		9,883.45		9,798.45		9,571.45
3. Calculating the Reserves						
a. Expenditures and Other Financing Uses (Line B11)		121,452,012.00		123,162,843.00		124,032,259.00
b. Plus: Special Education Pass-through Funds (Line F1b2, if Line F1a is No)		0.00		0.00		0.00
c. Total Expenditures and Other Financing Uses (Line F3a plus line F3b)		121,452,012.00		123,162,843.00		124,032,259.00
d. Reserve Standard Percentage Level (Refer to Form 01CS, Criterion 10 for calculation details)		3%		3%		3%
e. Reserve Standard - By Percent (Line F3c times F3d)		3,643,560.36		3,694,885.29		3,720,967.77
f. Reserve Standard - By Amount (Refer to Form 01CS, Criterion 10 for calculation details)		0.00		0.00		0.00
g. Reserve Standard (Greater of Line F3e or F3f)		3,643,560.36		3,694,885.29		3,720,967.77
h. Available Reserves (Line E3) Meet Reserve Standard (Line F3g)		YES		YES		YES

Provide methodology and assumptions used to estimate ADA, enrollment, revenues, expenditures, reserves and fund balance, and multiyear commitments (including cost-of-living adjustments).

Deviations from the standards must be explained and may affect the approval of the budget.

CRITERIA AND STANDARDS

1. CRITERION: Average Daily Attendance

STANDARD: Funded average daily attendance (ADA) has not been overestimated in 1) the first prior fiscal year OR in 2) two or more of the previous three fiscal years by more than the following percentage levels:

Percentage Level	District ADA
3.0%	0 to 300
2.0%	301 to 1,000
1.0%	1,001 and over

District ADA (Form A, Estimated P-2 ADA column, lines A4 and C4):

District's ADA Standard Percentage Level:

1A. Calculating the District's ADA Variances

DATA ENTRY: For the Third, Second, and First Prior Years, enter Estimated Funded ADA in the Original Budget Funded ADA column; enter district regular ADA and charter school ADA corresponding to financial data reported in the General Fund, only, for the Third, Second, and First Prior Years. All other data are extracted.

Fiscal Year	Original Budget Funded ADA (Form A, Lines A4 and C4)	Estimated/Unaudited Actuals Funded ADA (Form A, Lines A4 and C4)	ADA Variance Level (If Budget is greater than Actuals, else N/A)	Status
Third Prior Year (2016-17)				
District Regular	9,706	9,517		
Charter School				
Total ADA	9,706	9,517	1.9%	Not Met
Second Prior Year (2017-18)				
District Regular	9,311	9,390		
Charter School				
Total ADA	9,311	9,390	N/A	Met
First Prior Year (2018-19)				
District Regular	9,638	9,753		
Charter School		0		
Total ADA	9,638	9,753	N/A	Met
Budget Year (2019-20)				
District Regular	9,883			
Charter School	0			
Total ADA	9,883			

1B. Comparison of District ADA to the Standard

DATA ENTRY: Enter an explanation if the standard is not met.

1a. STANDARD MET - Funded ADA has not been overestimated by more than the standard percentage level for the first prior year.

Explanation:
(required if NOT met)

1b. STANDARD MET - Funded ADA has not been overestimated by more than the standard percentage level for two or more of the previous three years.

Explanation:
(required if NOT met)

2. CRITERION: Enrollment

STANDARD: Projected enrollment has not been overestimated in 1) the first prior fiscal year OR in 2) two or more of the previous three fiscal years by more than the following percentage levels:

Percentage Level	District ADA		
3.0%	0	to	300
2.0%	301	to	1,000
1.0%	1,001	and	over

District ADA (Form A, Estimated P-2 ADA column, lines A4 and C4):

District's Enrollment Standard Percentage Level:

2A. Calculating the District's Enrollment Variances

DATA ENTRY: Enter data in the Enrollment, Budget, column for all fiscal years and in the Enrollment, CBEDS Actual column for the First Prior Year; all other data are extracted or calculated. CBEDS Actual enrollment data preloaded in the District Regular lines will include both District Regular and Charter School enrollment. Districts will need to adjust the District Regular enrollment lines and the Charter School enrollment lines accordingly. Enter district regular enrollment and charter school enrollment corresponding to financial data reported in the General Fund, only, for all fiscal years.

Fiscal Year	Budget	Enrollment CBEDS Actual	Enrollment Variance Level (If Budget is greater than Actual, else N/A)	Status
Third Prior Year (2016-17)				
District Regular	10,049	9,776		
Charter School				
Total Enrollment	10,049	9,776	2.7%	Not Met
Second Prior Year (2017-18)				
District Regular	9,775	9,937		
Charter School				
Total Enrollment	9,775	9,937	N/A	Met
First Prior Year (2018-19)				
District Regular	10,210	10,293		
Charter School				
Total Enrollment	10,210	10,293	N/A	Met
Budget Year (2019-20)				
District Regular	10,430			
Charter School				
Total Enrollment	10,430			

2B. Comparison of District Enrollment to the Standard

DATA ENTRY: Enter an explanation if the standard is not met.

1a. STANDARD MET - Enrollment has not been overestimated by more than the standard percentage level for the first prior year.

Explanation:
(required if NOT met)

1b. STANDARD MET - Enrollment has not been overestimated by more than the standard percentage level for two or more of the previous three years.

Explanation:
(required if NOT met)

3. CRITERION: ADA to Enrollment

STANDARD: Projected second period (P-2) average daily attendance (ADA) to enrollment ratio for any of the budget year or two subsequent fiscal years has not increased from the historical average ratio from the three prior fiscal years by more than one half of one percent (0.5%).

3A. Calculating the District's ADA to Enrollment Standard

DATA ENTRY: All data are extracted or calculated. Data should reflect district regular and charter school ADA/enrollment corresponding to financial data reported in the General Fund, only, for all fiscal years.

Fiscal Year	P-2 ADA Estimated/Unaudited Actuals (Form A, Lines A4 and C4)	Enrollment CBEDS Actual (Criterion 2, Item 2A)	Historical Ratio of ADA to Enrollment
Third Prior Year (2016-17)			
District Regular	9,323	9,776	
Charter School		0	
Total ADA/Enrollment	9,323	9,776	95.4%
Second Prior Year (2017-18)			
District Regular	9,390	9,937	
Charter School			
Total ADA/Enrollment	9,390	9,937	94.5%
First Prior Year (2018-19)			
District Regular	9,753	10,293	
Charter School	0		
Total ADA/Enrollment	9,753	10,293	94.8%
Historical Average Ratio:			94.9%
District's ADA to Enrollment Standard (historical average ratio plus 0.5%):			95.4%

3B. Calculating the District's Projected Ratio of ADA to Enrollment

DATA ENTRY: Enter data in the Estimated P-2 ADA column for the two subsequent years. Enter data in the Enrollment column for the two subsequent years. Data should reflect district regular and charter school ADA/enrollment corresponding to financial data reported in the General Fund only, for all fiscal years. All other data are extracted or calculated.

Fiscal Year	Estimated P-2 ADA Budget (Form A, Lines A4 and C4)	Enrollment Budget/Projected (Criterion 2, Item 2A)	Ratio of ADA to Enrollment	Status
Budget Year (2019-20)				
District Regular	9,883	10,430		
Charter School	0			
Total ADA/Enrollment	9,883	10,430	94.8%	Met
1st Subsequent Year (2020-21)				
District Regular	9,866	10,430		
Charter School				
Total ADA/Enrollment	9,866	10,430	94.6%	Met
2nd Subsequent Year (2021-22)				
District Regular	9,866	10,430		
Charter School				
Total ADA/Enrollment	9,866	10,430	94.6%	Met

3C. Comparison of District ADA to Enrollment Ratio to the Standard

DATA ENTRY: Enter an explanation if the standard is not met.

- 1a. STANDARD MET - Projected P-2 ADA to enrollment ratio has not exceeded the standard for the budget and two subsequent fiscal years.

Explanation:
(required if NOT met)

4. CRITERION: LCFF Revenue

STANDARD: Projected local control funding formula (LCFF) revenue for any of the budget year or two subsequent fiscal years has not changed from the prior fiscal year by more than the change in population, plus the district's cost-of-living adjustment (COLA) and its economic recovery target payment, plus or minus one percent.

For basic aid districts, projected LCFF revenue has not changed from the prior fiscal year by more than the percent change in property tax revenues plus or minus one percent.

For districts funded by necessary small school formulas, projected LCFF revenue has not changed from the prior fiscal year amount by more than the district's COLA and its economic recovery target payment, plus or minus one percent.

4A. District's LCFF Revenue Standard

Indicate which standard applies:

LCFF Revenue

Basic Aid

Necessary Small School

The District must select which LCFF revenue standard applies.

LCFF Revenue Standard selected: LCFF Revenue

4A1. Calculating the District's LCFF Revenue Standard

DATA ENTRY: Enter data in Step 1a for the two subsequent fiscal years. All other data is extracted or calculated. Enter data for Steps 2a through 2c. All other data is calculated.

Note: Enter data for the Economic Recovery Target Funding (current year increment), Step 2c, for the current year only (not applicable in the two subsequent fiscal years).

Projected LCFF Revenue

	Prior Year (2018-19)	Budget Year (2019-20)	1st Subsequent Year (2020-21)	2nd Subsequent Year (2021-22)
Step 1 - Change in Population				
a. ADA (Funded) (Form A, lines A6 and C4)	9,827.48	9,957.48	9,872.48	9,645.48
b. Prior Year ADA (Funded)		9,827.48	9,957.48	9,872.48
c. Difference (Step 1a minus Step 1b)		130.00	(85.00)	(227.00)
d. Percent Change Due to Population (Step 1c divided by Step 1b)		1.32%	-0.85%	-2.30%
Step 2 - Change in Funding Level				
a. Prior Year LCFF Funding		96,747,096.00	102,331,894.00	105,379,906.00
b1. COLA percentage		3.26%	3.00%	2.80%
b2. COLA amount (proxy for purposes of this criterion)		3,153,955.33	3,069,956.82	2,950,637.37
c. Economic Recovery Target Funding (current year increment)			N/A	N/A
d. Total (Lines 2b2 plus Line 2c)		3,153,955.33	3,069,956.82	2,950,637.37
e. Percent Change Due to Funding Level (Step 2d divided by Step 2a)		3.26%	3.00%	2.80%
Step 3 - Total Change in Population and Funding Level (Step 1d plus Step 2e)				
		4.58%	2.15%	0.50%
LCFF Revenue Standard (Step 3, plus/minus 1%):		3.58% to 5.58%	1.15% to 3.15%	-.50% to 1.50%

4A2. Alternate LCFF Revenue Standard - Basic Aid

DATA ENTRY: If applicable to your district, input data in the 1st and 2nd Subsequent Year columns for projected local property taxes; all other data are extracted or calculated.

Basic Aid District Projected LCFF Revenue

	Prior Year (2018-19)	Budget Year (2019-20)	1st Subsequent Year (2020-21)	2nd Subsequent Year (2021-22)
Projected Local Property Taxes (Form 01, Objects 8021 - 8089)	25,358,411.00	25,358,411.00	25,358,411.00	25,358,411.00
Percent Change from Previous Year		N/A	N/A	N/A
Basic Aid Standard (percent change from previous year, plus/minus 1%):		N/A	N/A	N/A

4A3. Alternate LCFF Revenue Standard - Necessary Small School

DATA ENTRY: All data are extracted or calculated.

Necessary Small School District Projected LCFF Revenue

	Budget Year (2019-20)	1st Subsequent Year (2020-21)	2nd Subsequent Year (2021-22)
Necessary Small School Standard (COLA plus Economic Recovery Target Payment, Step 2e, plus/minus 1%):	N/A	N/A	N/A

4B. Calculating the District's Projected Change in LCFF Revenue

DATA ENTRY: Enter data in the 1st and 2nd Subsequent Year columns for LCFF Revenue; all other data are extracted or calculated.

	Prior Year (2018-19)	Budget Year (2019-20)	1st Subsequent Year (2020-21)	2nd Subsequent Year (2021-22)
LCFF Revenue (Fund 01, Objects 8011, 8012, 8020-8089)	105,063,214.00	110,632,913.00	113,680,925.00	114,774,620.00
District's Projected Change in LCFF Revenue:		5.30%	2.76%	0.96%
LCFF Revenue Standard:		3.58% to 5.58%	1.15% to 3.15%	-0.50% to 1.50%
Status:		Met	Met	Met

4C. Comparison of District LCFF Revenue to the Standard

DATA ENTRY: Enter an explanation if the standard is not met.

- 1a. STANDARD MET - Projected change in LCFF revenue has met the standard for the budget and two subsequent fiscal years.

Explanation:
(required if NOT met)

5. CRITERION: Salaries and Benefits

STANDARD: Projected ratio of total unrestricted salaries and benefits to total unrestricted general fund expenditures for any of the budget year or two subsequent fiscal years has not changed from the historical average ratio from the three prior fiscal years by more than the greater of three percent or the district's required reserves percentage.

5A. Calculating the District's Historical Average Ratio of Unrestricted Salaries and Benefits to Total Unrestricted General Fund Expenditures

DATA ENTRY: All data are extracted or calculated.

Fiscal Year	Estimated/Unaudited Actuals - Unrestricted (Resources 0000-1999)		Ratio of Unrestricted Salaries and Benefits to Total Unrestricted Expenditures
	Salaries and Benefits (Form 01, Objects 1000-3999)	Total Expenditures (Form 01, Objects 1000-7499)	
Third Prior Year (2016-17)	63,430,031.70	74,957,935.35	84.6%
Second Prior Year (2017-18)	64,817,991.51	78,626,698.63	82.4%
First Prior Year (2018-19)	73,611,731.00	89,668,513.00	82.1%
	Historical Average Ratio:		83.0%

District's Reserve Standard Percentage (Criterion 10B, Line 4):	Budget Year (2019-20)	1st Subsequent Year (2020-21)	2nd Subsequent Year (2021-22)
District's Salaries and Benefits Standard (historical average ratio, plus/minus the greater of 3% or the district's reserve standard percentage):	3.0%	3.0%	3.0%
	80.0% to 86.0%	80.0% to 86.0%	80.0% to 86.0%

5B. Calculating the District's Projected Ratio of Unrestricted Salaries and Benefits to Total Unrestricted General Fund Expenditures

DATA ENTRY: If Form MYP exists, Unrestricted Salaries and Benefits, and Total Unrestricted Expenditures data for the 1st and 2nd Subsequent Years will be extracted; if not, enter data for the two subsequent years. All other data are extracted or calculated.

Fiscal Year	Budget - Unrestricted (Resources 0000-1999)		Ratio of Unrestricted Salaries and Benefits to Total Unrestricted Expenditures	Status
	Salaries and Benefits (Form 01, Objects 1000-3999) (Form MYP, Lines B1-B3)	Total Expenditures (Form 01, Objects 1000-7499) (Form MYP, Lines B1-B8, B10)		
Budget Year (2019-20)	76,873,896.00	87,687,897.00	87.7%	Not Met
1st Subsequent Year (2020-21)	78,818,305.00	89,086,510.00	88.5%	Not Met
2nd Subsequent Year (2021-22)	80,049,749.00	90,047,121.00	88.9%	Not Met

5C. Comparison of District Salaries and Benefits Ratio to the Standard

DATA ENTRY: Enter an explanation if the standard is not met.

- 1a. STANDARD NOT MET - Projected ratio(s) of unrestricted salary and benefit costs to total unrestricted expenditures are outside the standard in one or more of the budget or two subsequent fiscal years. Provide reasons why the projection(s) exceed the standard, a description of the methods and assumptions used in projecting salaries and benefits, and what changes, if any, will be made to bring the projected salary and benefit costs within the standard.

Explanation:
(required if NOT met)

Ratio of salaries and benefits is higher than standard due to pending proposed increases to salary schedules.

6. CRITERION: Other Revenues and Expenditures

STANDARD: Projected operating revenues (including federal, other state, and other local) or expenditures (including books and supplies, and services and other operating), for any of the budget year or two subsequent fiscal years, have not changed from the prior fiscal year amount by more than the percentage change in population and the funded cost-of-living adjustment (COLA) plus or minus ten percent.

For each major object category, changes that exceed the percentage change in population and the funded COLA plus or minus five percent must be explained.

6A. Calculating the District's Other Revenues and Expenditures Standard Percentage Ranges

DATA ENTRY: All data are extracted or calculated.

	Budget Year (2019-20)	1st Subsequent Year (2020-21)	2nd Subsequent Year (2021-22)
1. District's Change in Population and Funding Level (Criterion 4A1, Step 3):	4.58%	2.15%	0.50%
2. District's Other Revenues and Expenditures Standard Percentage Range (Line 1, plus/minus 10%):	-5.42% to 14.58%	-7.85% to 12.15%	-9.50% to 10.50%
3. District's Other Revenues and Expenditures Explanation Percentage Range (Line 1, plus/minus 5%):	-4.2% to 9.58%	-2.85% to 7.15%	-4.50% to 5.50%

6B. Calculating the District's Change by Major Object Category and Comparison to the Explanation Percentage Range (Section 6A, Line 3)

DATA ENTRY: If Form MYP exists, the 1st and 2nd Subsequent Year data for each revenue and expenditure section will be extracted; if not, enter data for the two subsequent years. All other data are extracted or calculated.

Explanations must be entered for each category if the percent change for any year exceeds the district's explanation percentage range.

Object Range / Fiscal Year	Amount	Percent Change Over Previous Year	Change Is Outside Explanation Range
Federal Revenue (Fund 01, Objects 8100-8299) (Form MYP, Line A2)			
First Prior Year (2018-19)	6,399,946.00		
Budget Year (2019-20)	5,162,787.00	-19.33%	Yes
1st Subsequent Year (2020-21)	5,194,906.00	0.62%	No
2nd Subsequent Year (2021-22)	5,227,521.00	0.63%	No

Explanation:
(required if Yes)

Decrease in 2019-20 due to reduction of carryover.

Other State Revenue (Fund 01, Objects 8300-8599) (Form MYP, Line A3)			
First Prior Year (2018-19)	10,281,558.00		
Budget Year (2019-20)	7,909,625.00	-23.07%	Yes
1st Subsequent Year (2020-21)	7,941,832.00	0.41%	No
2nd Subsequent Year (2021-22)	7,935,430.00	-0.08%	No

Explanation:
(required if Yes)

Decrease in 2019-20 due to removal of one time revenue.

Other Local Revenue (Fund 01, Objects 8600-8799) (Form MYP, Line A4)			
First Prior Year (2018-19)	6,417,010.00		
Budget Year (2019-20)	4,953,387.00	-22.81%	Yes
1st Subsequent Year (2020-21)	4,894,539.00	-1.19%	No
2nd Subsequent Year (2021-22)	4,897,922.00	0.07%	No

Explanation:
(required if Yes)

Decrease in 2019-20 due to the removal of insurance reimbursement as a result of storm damage expenses.

Books and Supplies (Fund 01, Objects 4000-4999) (Form MYP, Line B4)			
First Prior Year (2018-19)	8,415,686.00		
Budget Year (2019-20)	5,360,684.00	-36.30%	Yes
1st Subsequent Year (2020-21)	4,945,545.00	-7.74%	Yes
2nd Subsequent Year (2021-22)	4,961,469.00	0.32%	No

Explanation:
(required if Yes)

Books and Supplies are outside the explanation range due to the removal of one time expenditures.

Services and Other Operating Expenditures (Fund 01, Objects 5000-5999) (Form MYP, Line B5)

First Prior Year (2018-19)	15,545,757.00		
Budget Year (2019-20)	11,955,976.00	-23.09%	Yes
1st Subsequent Year (2020-21)	11,651,491.00	-2.55%	No
2nd Subsequent Year (2021-22)	11,240,157.00	-3.53%	No

Explanation:
(required if Yes)

Services and Other Operating Expenditures outside of explanation range due to the removal of one time expenditures.

6C. Calculating the District's Change in Total Operating Revenues and Expenditures (Section 6A, Line 2)

DATA ENTRY: All data are extracted or calculated.

Object Range / Fiscal Year	Amount	Percent Change Over Previous Year	Status
Total Federal, Other State, and Other Local Revenue (Criterion 6B)			
First Prior Year (2018-19)	23,098,514.00		
Budget Year (2019-20)	18,025,799.00	-21.96%	Not Met
1st Subsequent Year (2020-21)	18,031,277.00	0.03%	Met
2nd Subsequent Year (2021-22)	18,060,873.00	0.16%	Met
Total Books and Supplies, and Services and Other Operating Expenditures (Criterion 6B)			
First Prior Year (2018-19)	23,961,443.00		
Budget Year (2019-20)	17,316,660.00	-27.73%	Not Met
1st Subsequent Year (2020-21)	16,597,036.00	-4.16%	Met
2nd Subsequent Year (2021-22)	16,201,626.00	-2.38%	Met

6D. Comparison of District Total Operating Revenues and Expenditures to the Standard Percentage Range

DATA ENTRY: Explanations are linked from Section 6B if the status in Section 6C is not met; no entry is allowed below.

- 1a. STANDARD NOT MET - Projected total operating revenues have changed by more than the standard in one or more of the budget or two subsequent fiscal years. Reasons for the projected change, descriptions of the methods and assumptions used in the projections, and what changes, if any, will be made to bring the projected operating revenues within the standard must be entered in Section 6A above and will also display in the explanation box below.

Explanation:
Federal Revenue
(linked from 6B
if NOT met)

Decrease in 2019-20 due to reduction of carryover.

Explanation:
Other State Revenue
(linked from 6B
if NOT met)

Decrease in 2019-20 due to removal of one time revenue.

Explanation:
Other Local Revenue
(linked from 6B
if NOT met)

Decrease in 2019-20 due to the removal of insurance reimbursement as a result of storm damage expenses.

- 1b. STANDARD NOT MET - Projected total operating expenditures have changed by more than the standard in one or more of the budget or two subsequent fiscal years. Reasons for the projected change, descriptions of the methods and assumptions used in the projections, and what changes, if any, will be made to bring the projected operating expenditures within the standard must be entered in Section 6A above and will also display in the explanation box below.

Explanation:
Books and Supplies
(linked from 6B
if NOT met)

Books and Supplies are outside the explanation range due to the removal of one time expenditures.

Explanation:
Services and Other Exps
(linked from 6B
if NOT met)

Services and Other Operating Expenditures outside of explanation range due to the removal of one time expenditures.

7. CRITERION: Facilities Maintenance

STANDARD: Confirm that the annual contribution for facilities maintenance funding is not less than the amount required pursuant to Education Code Section 17070.75, if applicable, and that the district is providing adequately to preserve the functionality of its facilities for their normal life in accordance with Education Code sections 52060(d)(1) and 17002(d)(1).

Determining the District's Compliance with the Contribution Requirement for EC Section 17070.75 - Ongoing and Major Maintenance/Restricted Maintenance Account (OMMA/RMA)

NOTE: EC Section 17070.75 requires the district to deposit into the account a minimum amount equal to or greater than three percent of the total general fund expenditures and other financing uses for that fiscal year.

DATA ENTRY: Click the appropriate Yes or No button for special education local plan area (SELPA) administrative units (AUs); all other data are extracted or calculated. If standard is not met, enter an X in the appropriate box and enter an explanation, if applicable.

1. a. For districts that are the AU of a SELPA, do you choose to exclude revenues that are passed through to participating members of the SELPA from the OMMA/RMA required minimum contribution calculation? No
- b. Pass-through revenues and apportionments that may be excluded from the OMMA/RMA calculation per EC Section 17070.75(b)(2)(D) (Fund 10, resources 3300-3499 and 6500-6540, objects 7211-7213 and 7221-7223) 0.00

2. Ongoing and Major Maintenance/Restricted Maintenance Account

a. Budgeted Expenditures and Other Financing Uses (Form 01, objects 1000-7999)	121,452,012.00			
b. Plus: Pass-through Revenues and Apportionments (Line 1b, if line 1a is No)	0.00	3% Required Minimum Contribution (Line 2c times 3%)	Budgeted Contribution ¹ to the Ongoing and Major Maintenance Account	Status
c. Net Budgeted Expenditures and Other Financing Uses	121,452,012.00	3,643,560.36	3,600,000.00	Not Met

¹ Fund 01, Resource 8150, Objects 8900-8999

If standard is not met, enter an X in the box that best describes why the minimum required contribution was not made:

- | | |
|-------------------------------------|---|
| <input type="checkbox"/> | Not applicable (district does not participate in the Leroy F. Greene School Facilities Act of 1998) |
| <input type="checkbox"/> | Exempt (due to district's small size [EC Section 17070.75 (b)(2)(E)]) |
| <input checked="" type="checkbox"/> | Other (explanation must be provided) |

Explanation:
(required if NOT met
and Other is marked)

The District anticipates underspending. Actual contribution will reflect 3% requirement when the books are closed.

8. CRITERION: Deficit Spending

STANDARD: Unrestricted deficit spending (total unrestricted expenditures and other financing uses is greater than total unrestricted revenues and other financing sources) as a percentage of total unrestricted expenditures and other financing uses, has not exceeded one-third of the district's available reserves¹ as a percentage of total expenditures and other financing uses² in two out of three prior fiscal years.

8A. Calculating the District's Deficit Spending Standard Percentage Levels

DATA ENTRY: All data are extracted or calculated.

	Third Prior Year (2016-17)	Second Prior Year (2017-18)	First Prior Year (2018-19)
1. District's Available Reserve Amounts (resources 0000-1999)			
a. Stabilization Arrangements (Funds 01 and 17, Object 9750)	10,189,030.05	6,687,702.58	6,466,083.34
b. Reserve for Economic Uncertainties (Funds 01 and 17, Object 9789)	3,040,000.00	3,322,000.00	3,721,000.00
c. Unassigned/Unappropriated (Funds 01 and 17, Object 9790)	0.00	0.00	0.00
d. Negative General Fund Ending Balances in Restricted Resources (Fund 01, Object 979Z, if negative, for each of resources 2000-9999)	0.00	0.00	0.00
e. Available Reserves (Lines 1a through 1d)	13,229,030.05	10,009,702.58	10,187,083.34
2. Expenditures and Other Financing Uses			
a. District's Total Expenditures and Other Financing Uses (Fund 01, objects 1000-7999)	101,346,238.39	110,717,724.50	124,066,977.00
b. Plus: Special Education Pass-through Funds (Fund 10, resources 3300-3499 and 6500-6540, objects 7211-7213 and 7221-7223)			0.00
c. Total Expenditures and Other Financing Uses (Line 2a plus Line 2b)	101,346,238.39	110,717,724.50	124,066,977.00
3. District's Available Reserve Percentage (Line 1e divided by Line 2c)	13.1%	9.0%	8.2%
District's Deficit Spending Standard Percentage Levels (Line 3 times 1/3):	4.4%	3.0%	2.7%

¹Available reserves are the unrestricted amounts in the Stabilization Arrangement, Reserve for Economic Uncertainties, and Unassigned/Unappropriated accounts in the General Fund and the Special Reserve Fund for Other Than Capital Outlay Projects. Available reserves will be reduced by any negative ending balances in restricted resources in the General Fund.

²A school district that is the Administrative Unit of a Special Education Local Plan Area (SELPA) may exclude from its expenditures the distribution of funds to its participating members.

8B. Calculating the District's Deficit Spending Percentages

DATA ENTRY: All data are extracted or calculated.

Fiscal Year	Net Change in Unrestricted Fund Balance (Form 01, Section E)	Total Unrestricted Expenditures and Other Financing Uses (Form 01, Objects 1000-7999)	Deficit Spending Level (If Net Change in Unrestricted Fund Balance is negative, else N/A)	Status
Third Prior Year (2016-17)	3,631,857.12	74,957,935.35	N/A	Met
Second Prior Year (2017-18)	(1,639,331.67)	78,626,698.63	2.1%	Met
First Prior Year (2018-19)	(3,286,568.00)	89,718,513.00	3.7%	Not Met
Budget Year (2019-20) (Information only)	(162,354.00)	87,737,897.00		

8C. Comparison of District Deficit Spending to the Standard

DATA ENTRY: Enter an explanation if the standard is not met.

- 1a. STANDARD MET - Unrestricted deficit spending, if any, has not exceeded the standard percentage level in two or more of the three prior years.

Explanation:
(required if NOT met)

9. CRITERION: Fund Balance

STANDARD: Budgeted beginning unrestricted general fund balance has not been overestimated for two out of three prior fiscal years by more than the following percentage levels:

Percentage Level ¹		District ADA		
1.7%	0	to	300	
1.3%	301	to	1,000	
1.0%	1,001	to	30,000	
0.7%	30,001	to	400,000	
0.3%	400,001	and	over	

¹ Percentage levels equate to a rate of deficit spending which would eliminate recommended reserves for economic uncertainties over a three year period.

District Estimated P-2 ADA (Form A, Lines A6 and C4):

District's Fund Balance Standard Percentage Level:

9A. Calculating the District's Unrestricted General Fund Beginning Balance Percentages

DATA ENTRY: Enter data in the Original Budget column for the First, Second, and Third Prior Years; all other data are extracted or calculated.

Fiscal Year	Unrestricted General Fund Beginning Balance ² (Form 01, Line F1e, Unrestricted Column)		Beginning Fund Balance Variance Level	Status
	Original Budget	Estimated/Unaudited Actuals	(If overestimated, else N/A)	
Third Prior Year (2016-17)	12,697,441.00	14,277,791.89	N/A	Met
Second Prior Year (2017-18)	12,613,221.00	17,909,649.01	N/A	Met
First Prior Year (2018-19)	15,271,085.00	16,270,317.34	N/A	Met
Budget Year (2019-20) (Information only)	12,983,749.34			

² Adjusted beginning balance, including audit adjustments and other restatements (objects 9791-9795)

9B. Comparison of District Unrestricted Beginning Fund Balance to the Standard

DATA ENTRY: Enter an explanation if the standard is not met.

- 1a. STANDARD MET - Unrestricted general fund beginning fund balance has not been overestimated by more than the standard percentage level for two or more of the previous three years.

Explanation:
(required if NOT met)

10. CRITERION: Reserves

STANDARD: Available reserves¹ for any of the budget year or two subsequent fiscal years are not less than the following percentages or amounts² as applied to total expenditures and other financing uses³:

DATA ENTRY: Budget Year data are extracted. If Form MYP exists, 1st and 2nd Subsequent Year data will be extracted. If not, enter district regular ADA and charter school ADA corresponding to financial data reported in the General Fund, only, for the two subsequent years.

Percentage Level	District ADA	
5% or \$69,000 (greater of)	0	to 300
4% or \$69,000 (greater of)	301	to 1,000
3%	1,001	to 30,000
2%	30,001	to 400,000
1%	400,001	and over

¹ Available reserves are the unrestricted amounts in the Stabilization Arrangements, Reserve for Economic Uncertainties, and Unassigned/Unappropriated accounts in the General Fund and the Special Reserve Fund for Other Than Capital Outlay Projects. Available reserves will be reduced by any negative ending balances in restricted resources in the General Fund.

² Dollar amounts to be adjusted annually by the prior year statutory cost-of-living adjustment (Education Code Section 42238), rounded to the nearest thousand.

³ A school district that is the Administrative Unit (AU) of a Special Education Local Plan Area (SELPA) may exclude from its expenditures the distribution of funds to its participating members.

	Budget Year (2019-20)	1st Subsequent Year (2020-21)	2nd Subsequent Year (2021-22)
District Estimated P-2 ADA (Budget Year, Form A, Lines A4 and C4. Subsequent Years, Form MYP, Line F2, if available.)	9,883	9,798	9,571
District's Reserve Standard Percentage Level:	3%	3%	3%

10A. Calculating the District's Special Education Pass-through Exclusions (only for districts that serve as the AU of a SELPA)

DATA ENTRY: For SELPA AUs, if Form MYP exists, all data will be extracted including the Yes/No button selection. If not, click the appropriate Yes or No button for item 1 and, if Yes, enter data for item 2a and for the two subsequent years in item 2b; Budget Year data are extracted.

For districts that serve as the AU of a SELPA (Form MYP, Lines F1a, F1b1, and F1b2):

- Do you choose to exclude from the reserve calculation the pass-through funds distributed to SELPA members?
- If you are the SELPA AU and are excluding special education pass-through funds:
 - Enter the name(s) of the SELPA(s): _____

	Budget Year (2019-20)	1st Subsequent Year (2020-21)	2nd Subsequent Year (2021-22)
b. Special Education Pass-through Funds (Fund 10, resources 3300-3499 and 6500-6540, objects 7211-7213 and 7221-7223)	0.00	0.00	0.00

10B. Calculating the District's Reserve Standard

DATA ENTRY: If Form MYP exists, 1st and 2nd Subsequent Year data for lines 1 and 2 will be extracted; if not, enter data for the two subsequent years. All other data are extracted or calculated.

	Budget Year (2019-20)	1st Subsequent Year (2020-21)	2nd Subsequent Year (2021-22)
1. Expenditures and Other Financing Uses (Fund 01, objects 1000-7999) (Form MYP, Line B11)	121,452,012.00	123,162,843.00	124,032,259.00
2. Plus: Special Education Pass-through (Criterion 10A, Line 2b, if Criterion 10A, Line 1 is No)	0.00	0.00	0.00
3. Total Expenditures and Other Financing Uses (Line B1 plus Line B2)	121,452,012.00	123,162,843.00	124,032,259.00
4. Reserve Standard Percentage Level	3%	3%	3%
5. Reserve Standard - by Percent (Line B3 times Line B4)	3,643,560.36	3,694,885.29	3,720,967.77
6. Reserve Standard - by Amount (\$69,000 for districts with 0 to 1,000 ADA, else 0)	0.00	0.00	0.00
7. District's Reserve Standard (Greater of Line B5 or Line B6)	3,643,560.36	3,694,885.29	3,720,967.77

10C. Calculating the District's Budgeted Reserve Amount

DATA ENTRY: If Form MYP exists, 1st and 2nd Subsequent Year data for lines 1 through 7 will be extracted; if not, enter data for the two subsequent years.
All other data are extracted or calculated.

Reserve Amounts (Unrestricted resources 0000-1999 except Line 4):	Budget Year (2019-20)	1st Subsequent Year (2020-21)	2nd Subsequent Year (2021-22)
1. General Fund - Stabilization Arrangements (Fund 01, Object 9750) (Form MYP, Line E1a)	6,862,562.34	8,130,480.34	8,893,672.34
2. General Fund - Reserve for Economic Uncertainties (Fund 01, Object 9789) (Form MYP, Line E1b)	3,643,000.00	3,694,000.00	3,720,000.00
3. General Fund - Unassigned/Unappropriated Amount (Fund 01, Object 9790) (Form MYP, Line E1c)	0.00	0.00	0.00
4. General Fund - Negative Ending Balances in Restricted Resources (Fund 01, Object 979Z, if negative, for each of resources 2000-9999) (Form MYP, Line E1d)	0.00	0.00	0.00
5. Special Reserve Fund - Stabilization Arrangements (Fund 17, Object 9750) (Form MYP, Line E2a)	0.00		
6. Special Reserve Fund - Reserve for Economic Uncertainties (Fund 17, Object 9789) (Form MYP, Line E2b)	0.00		
7. Special Reserve Fund - Unassigned/Unappropriated Amount (Fund 17, Object 9790) (Form MYP, Line E2c)	0.00		
8. District's Budgeted Reserve Amount (Lines C1 thru C7)	10,505,562.34	11,824,480.34	12,613,672.34
9. District's Budgeted Reserve Percentage (Information only) (Line 8 divided by Section 10B, Line 3)	8.65%	9.60%	10.17%
District's Reserve Standard (Section 10B, Line 7):	3,643,560.36	3,694,885.29	3,720,967.77
Status:	Met	Met	Met

10D. Comparison of District Reserve Amount to the Standard

DATA ENTRY: Enter an explanation if the standard is not met.

- 1a. STANDARD MET - Projected available reserves have met the standard for the budget and two subsequent fiscal years.

Explanation:
(required if NOT met)

SUPPLEMENTAL INFORMATION

DATA ENTRY: Click the appropriate Yes or No button for items S1 through S4. Enter an explanation for each Yes answer.

S1. Contingent Liabilities

1a. Does your district have any known or contingent liabilities (e.g., financial or program audits, litigation, state compliance reviews) that may impact the budget?

No

1b. If Yes, identify the liabilities and how they may impact the budget:

S2. Use of One-time Revenues for Ongoing Expenditures

1a. Does your district have ongoing general fund expenditures in the budget in excess of one percent of the total general fund expenditures that are funded with one-time resources?

No

1b. If Yes, identify the expenditures and explain how the one-time resources will be replaced to continue funding the ongoing expenditures in the following fiscal years:

S3. Use of Ongoing Revenues for One-time Expenditures

1a. Does your district have large non-recurring general fund expenditures that are funded with ongoing general fund revenues?

No

1b. If Yes, identify the expenditures:

S4. Contingent Revenues

1a. Does your district have projected revenues for the budget year or either of the two subsequent fiscal years contingent on reauthorization by the local government, special legislation, or other definitive act (e.g., parcel taxes, forest reserves)?

No

1b. If Yes, identify any of these revenues that are dedicated for ongoing expenses and explain how the revenues will be replaced or expenditures reduced:

S5. Contributions

Identify projected contributions from unrestricted resources in the general fund to restricted resources in the general fund for the budget year and two subsequent fiscal years. Provide an explanation if contributions have changed from the prior fiscal year amounts by more than \$20,000 and more than ten percent. Explanation should include whether contributions are ongoing or one-time in nature.

Identify projected transfers to or from the general fund to cover operating deficits in either the general fund or any other fund for the budget year and two subsequent fiscal years. Provide an explanation if transfers have changed from the prior fiscal year amounts by more than \$20,000 and more than ten percent. Explanation should include whether transfers are ongoing or one-time in nature.

Estimate the impact of any capital projects on the general fund operational budget.

District's Contributions and Transfers Standard: -10.0% to +10.0%
or -\$20,000 to +\$20,000

S5A. Identification of the District's Projected Contributions, Transfers, and Capital Projects that may Impact the General Fund

DATA ENTRY: For Contributions, enter data in the Projection column for the 1st and 2nd Subsequent Years. Contributions for the First Prior Year and Budget Year will be extracted. For Transfers In and Transfers Out, enter data in the First Prior Year. If Form MYP exists, the data will be extracted for the Budget Year, and 1st and 2nd Subsequent Years. If Form MYP does not exist, enter data in the Budget Year, 1st and 2nd subsequent Years. Click the appropriate button for item 1d; all other data will be calculated.

Description / Fiscal Year	Projection	Amount of Change	Percent Change	Status
1a. Contributions, Unrestricted General Fund (Fund 01, Resources 0000-1999, Object 8980)				
First Prior Year (2018-19)	(15,807,500.00)			
Budget Year (2019-20)	(18,152,491.00)	2,344,991.00	14.8%	Not Met
1st Subsequent Year (2020-21)	(18,659,131.00)	506,640.00	2.8%	Met
2nd Subsequent Year (2021-22)	(19,038,833.00)	379,702.00	2.0%	Met
1b. Transfers In, General Fund *				
First Prior Year (2018-19)	748,156.00			
Budget Year (2019-20)	814,238.00	66,082.00	8.8%	Met
1st Subsequent Year (2020-21)	814,238.00	0.00	0.0%	Met
2nd Subsequent Year (2021-22)	814,238.00	0.00	0.0%	Met
1c. Transfers Out, General Fund *				
First Prior Year (2018-19)	50,000.00			
Budget Year (2019-20)	50,000.00	0.00	0.0%	Met
1st Subsequent Year (2020-21)	50,000.00	0.00	0.0%	Met
2nd Subsequent Year (2021-22)	50,000.00	0.00	0.0%	Met

1d. **Impact of Capital Projects**
Do you have any capital projects that may impact the general fund operational budget? No

* Include transfers used to cover operating deficits in either the general fund or any other fund.

S5B. Status of the District's Projected Contributions, Transfers, and Capital Projects

DATA ENTRY: Enter an explanation if Not Met for items 1a-1c or if Yes for item 1d.

1a. NOT MET - The projected contributions from the unrestricted general fund to restricted general fund programs have changed by more than the standard for one or more of the budget or subsequent two fiscal years. Identify restricted programs and amount of contribution for each program and whether contributions are ongoing or one-time in nature. Explain the district's plan, with timeframes, for reducing or eliminating the contribution.

Explanation:
(required if NOT met) Increase in 2019-20 due to the increase of RRMA contribution from 2% to 3% of general fund expenditures.

1b. MET - Projected transfers in have not changed by more than the standard for the budget and two subsequent fiscal years.

Explanation:
(required if NOT met)

1c. MET - Projected transfers out have not changed by more than the standard for the budget and two subsequent fiscal years.

Explanation:
(required if NOT met)

--

1d. NO - There are no capital projects that may impact the general fund operational budget.

Project Information:
(required if YES)

S6. Long-term Commitments

Identify all existing and new multiyear commitments¹ and their annual required payments for the budget year and two subsequent fiscal years.

Explain how any increase in annual payments will be funded. Also explain how any decrease to funding sources used to pay long-term commitments will be replaced.

¹ Include multiyear commitments, multiyear debt agreements, and new programs or contracts that result in long-term obligations.

S6A. Identification of the District's Long-term Commitments

DATA ENTRY: Click the appropriate button in item 1 and enter data in all columns of item 2 for applicable long-term commitments; there are no extractions in this section.

1. Does your district have long-term (multiyear) commitments?
(If No, skip item 2 and Sections S6B and S6C)

2. If Yes to item 1, list all new and existing multiyear commitments and required annual debt service amounts. Do not include long-term commitments for postemployment benefits other than pensions (OPEB); OPEB is disclosed in item S7A.

Type of Commitment	# of Years Remaining	SACS Fund and Object Codes Used For:		Principal Balance as of July 1, 2019
		Funding Sources (Revenues)	Debt Service (Expenditures)	
Capital Leases	3	Fund 09: LCFF	Fund 09:7439	278,118
Certificates of Participation				
General Obligation Bonds	22	Fund 51: 8600-8677	Fund 51:7434, 7438, 7439	222,996,215
Supp Early Retirement Program	3	Fund 01: LCFF	Fund 01: 5800	1,279,317
State School Building Loans				
Compensated Absences				

Other Long-term Commitments (do not include OPEB):

Type of Commitment	# of Years Remaining	Funding Sources (Revenues)	Debt Service (Expenditures)	Principal Balance as of July 1, 2019
TOTAL:				224,553,650

Type of Commitment (continued)	Prior Year (2018-19)	Budget Year (2019-20)	1st Subsequent Year (2020-21)	2nd Subsequent Year (2021-22)
	Annual Payment (P & I)	Annual Payment (P & I)	Annual Payment (P & I)	Annual Payment (P & I)
Capital Leases	92,706	92,706	92,706	92,706
Certificates of Participation				
General Obligation Bonds	18,961,586	13,339,869	18,615,440	
Supp Early Retirement Program	426,439	426,439	426,439	426,439
State School Building Loans				
Compensated Absences				
Other Long-term Commitments (continued):				
Total Annual Payments:	19,480,731	13,859,014	19,134,585	519,145
Has total annual payment increased over prior year (2018-19)?		No	No	No

S6B. Comparison of the District's Annual Payments to Prior Year Annual Payment

DATA ENTRY: Enter an explanation if Yes.

- 1a. No - Annual payments for long-term commitments have not increased in one or more of the budget and two subsequent fiscal years.

Explanation:
(required if Yes
to increase in total
annual payments)

S6C. Identification of Decreases to Funding Sources Used to Pay Long-term Commitments

DATA ENTRY: Click the appropriate Yes or No button in item 1; if Yes, an explanation is required in item 2.

1. Will funding sources used to pay long-term commitments decrease or expire prior to the end of the commitment period, or are they one-time sources?

No

- 2.

No - Funding sources will not decrease or expire prior to the end of the commitment period, and one-time funds are not being used for long-term commitment annual payments.

Explanation:
(required if Yes)

S7. Unfunded Liabilities

Estimate the unfunded liability for postemployment benefits other than pensions (OPEB) based on an actuarial valuation, if required, or other method; identify or estimate the actuarially determined contribution (if available); and indicate how the obligation is funded (pay-as-you-go, amortized over a specific period, etc.).

Estimate the unfunded liability for self-insurance programs such as workers' compensation based on an actuarial valuation, if required, or other method; identify or estimate the required contribution; and indicate how the obligation is funded (level of risk retained, funding approach, etc.).

S7A. Identification of the District's Estimated Unfunded Liability for Postemployment Benefits Other than Pensions (OPEB)

DATA ENTRY: Click the appropriate button in item 1 and enter data in all other applicable items; there are no extractions in this section except the budget year data on line 5b.

1. Does your district provide postemployment benefits other than pensions (OPEB)? (If No, skip items 2-5)

2. For the district's OPEB:
a. Are they lifetime benefits?

b. Do benefits continue past age 65?

c. Describe any other characteristics of the district's OPEB program including eligibility criteria and amounts, if any, that retirees are required to contribute toward their own benefits:

3. a. Are OPEB financed on a pay-as-you-go, actuarial cost, or other method?

b. Indicate any accumulated amounts earmarked for OPEB in a self-insurance or governmental fund

	Self-Insurance Fund	Governmental Fund
	0	134,180

4. OPEB Liabilities

a. Total OPEB liability	18,011,556.00
b. OPEB plan(s) fiduciary net position (if applicable)	0.00
c. Total/Net OPEB liability (Line 4a minus Line 4b)	18,011,556.00
d. Is total OPEB liability based on the district's estimate or an actuarial valuation?	Actuarial
e. If based on an actuarial valuation, indicate the date of the OPEB valuation	Sep 18, 2018

5. OPEB Contributions

	Budget Year (2019-20)	1st Subsequent Year (2020-21)	2nd Subsequent Year (2021-22)
a. OPEB actuarially determined contribution (ADC), if available, per actuarial valuation or Alternative Measurement Method	1,146,305.00	1,146,305.00	1,146,305.00
b. OPEB amount contributed (for this purpose, include premiums paid to a self-insurance fund) (funds 01-70, objects 3701-3752)	779,804.00	781,166.00	781,166.00
c. Cost of OPEB benefits (equivalent of "pay-as-you-go" amount)	503,475.00	521,165.00	541,383.00
d. Number of retirees receiving OPEB benefits	46	46	46

S7B. Identification of the District's Unfunded Liability for Self-Insurance Programs

DATA ENTRY: Click the appropriate button in item 1 and enter data in all other applicable items; there are no extractions in this section.

1. Does your district operate any self-insurance programs such as workers' compensation, employee health and welfare, or property and liability? (Do not include OPEB, which is covered in Section S7A) (If No, skip items 2-4)

No

2. Describe each self-insurance program operated by the district, including details for each such as level of risk retained, funding approach, basis for valuation (district's estimate or actuarial), and date of the valuation:

--

3. Self-Insurance Liabilities

- a. Accrued liability for self-insurance programs
b. Unfunded liability for self-insurance programs

4. Self-Insurance Contributions

- a. Required contribution (funding) for self-insurance programs
b. Amount contributed (funded) for self-insurance programs

	Budget Year (2019-20)	1st Subsequent Year (2020-21)	2nd Subsequent Year (2021-22)

S8. Status of Labor Agreements

Analyze the status of all employee labor agreements. Identify new labor agreements, as well as new commitments provided as part of previously ratified multiyear agreements; and include all contracts, including all administrator contracts (and including all compensation). For new agreements, indicate the date of the required board meeting. Compare the increase in new commitments to the projected increase in ongoing revenues, and explain how these commitments will be funded in future fiscal years.

If salary and benefit negotiations are not finalized at budget adoption, upon settlement with certificated or classified staff:

The school district must determine the cost of the settlement, including salaries, benefits, and any other agreements that change costs, and provide the county office of education (COE) with an analysis of the cost of the settlement and its impact on the operating budget.

The county superintendent shall review the analysis relative to the criteria and standards, and may provide written comments to the president of the district governing board and superintendent.

S8A. Cost Analysis of District's Labor Agreements - Certificated (Non-management) Employees

DATA ENTRY: Enter all applicable data items; there are no extractions in this section.

	Prior Year (2nd Interim) (2018-19)	Budget Year (2019-20)	1st Subsequent Year (2020-21)	2nd Subsequent Year (2021-22)
Number of certificated (non-management) full-time-equivalent (FTE) positions	594.8	595.6	592.6	588.6

Certificated (Non-management) Salary and Benefit Negotiations

1. Are salary and benefit negotiations settled for the budget year?

No

If Yes, and the corresponding public disclosure documents have been filed with the COE, complete questions 2 and 3.

If Yes, and the corresponding public disclosure documents have not been filed with the COE, complete questions 2-5.

If No, identify the unsettled negotiations including any prior year unsettled negotiations and then complete questions 6 and 7.

19-20 salary negotiations are currently in process. Proposed 3% ongoing in 19-20 along with compaction of salary schedule.
--

Negotiations Settled

2a. Per Government Code Section 3547.5(a), date of public disclosure board meeting:

--

2b. Per Government Code Section 3547.5(b), was the agreement certified by the district superintendent and chief business official?

--

If Yes, date of Superintendent and CBO certification:

--

3. Per Government Code Section 3547.5(c), was a budget revision adopted to meet the costs of the agreement?

--

If Yes, date of budget revision board adoption:

--

4. Period covered by the agreement:

Begin Date:

--

End Date:

--

5. Salary settlement:

Budget Year
(2019-20)

1st Subsequent Year
(2020-21)

2nd Subsequent Year
(2021-22)

Is the cost of salary settlement included in the budget and multiyear projections (MYPs)?

--	--	--

One Year Agreement

Total cost of salary settlement

--	--	--

% change in salary schedule from prior year
or

--

Multiyear Agreement

Total cost of salary settlement

--	--	--

% change in salary schedule from prior year
(may enter text, such as "Reopener")

--	--	--

Identify the source of funding that will be used to support multiyear salary commitments:

--

Negotiations Not Settled

6. Cost of a one percent increase in salary and statutory benefits	506,000		
	Budget Year (2019-20)	1st Subsequent Year (2020-21)	2nd Subsequent Year (2021-22)
7. Amount included for any tentative salary schedule increases	1,500,000	1,531,500	1,563,662

Certificated (Non-management) Health and Welfare (H&W) Benefits

- Are costs of H&W benefit changes included in the budget and MYPs?
- Total cost of H&W benefits
- Percent of H&W cost paid by employer
- Percent projected change in H&W cost over prior year

	Budget Year (2019-20)	1st Subsequent Year (2020-21)	2nd Subsequent Year (2021-22)

Certificated (Non-management) Prior Year Settlements

Are any new costs from prior year settlements included in the budget?
If Yes, amount of new costs included in the budget and MYPs
If Yes, explain the nature of the new costs:

No		
----	--	--

Certificated (Non-management) Step and Column Adjustments

- Are step & column adjustments included in the budget and MYPs?
- Cost of step & column adjustments
- Percent change in step & column over prior year

	Budget Year (2019-20)	1st Subsequent Year (2020-21)	2nd Subsequent Year (2021-22)
	Yes	Yes	Yes

Certificated (Non-management) Attrition (layoffs and retirements)

- Are savings from attrition included in the budget and MYPs?
- Are additional H&W benefits for those laid-off or retired employees included in the budget and MYPs?

	Budget Year (2019-20)	1st Subsequent Year (2020-21)	2nd Subsequent Year (2021-22)

Certificated (Non-management) - Other

List other significant contract changes and the cost impact of each change (i.e., class size, hours of employment, leave of absence, bonuses, etc.):

S8B. Cost Analysis of District's Labor Agreements - Classified (Non-management) Employees

DATA ENTRY: Enter all applicable data items; there are no extractions in this section.

	Prior Year (2nd Interim) (2018-19)	Budget Year (2019-20)	1st Subsequent Year (2020-21)	2nd Subsequent Year (2021-22)
Number of classified (non-management) FTE positions	377.5	367.5	367.5	367.5

Classified (Non-management) Salary and Benefit Negotiations

1. Are salary and benefit negotiations settled for the budget year?

Yes

If Yes, and the corresponding public disclosure documents have been filed with the COE, complete questions 2 and 3.

If Yes, and the corresponding public disclosure documents have not been filed with the COE, complete questions 2-5.

If No, identify the unsettled negotiations including any prior year unsettled negotiations and then complete questions 6 and 7.

--

Negotiations Settled

2a. Per Government Code Section 3547.5(a), date of public disclosure board meeting:

Feb 22, 2019

2b. Per Government Code Section 3547.5(b), was the agreement certified by the district superintendent and chief business official?

Yes

If Yes, date of Superintendent and CBO certification:

Feb 22, 2019

3. Per Government Code Section 3547.5(c), was a budget revision adopted to meet the costs of the agreement?

No

If Yes, date of budget revision board adoption:

--

4. Period covered by the agreement:

Begin Date:

Jul 01, 2018

End Date:

Jun 30, 2021

5. Salary settlement:

Budget Year
(2019-20)

1st Subsequent Year
(2020-21)

2nd Subsequent Year
(2021-22)

Is the cost of salary settlement included in the budget and multiyear projections (MYPs)?

Yes	Yes	Yes
-----	-----	-----

One Year Agreement

Total cost of salary settlement

--	--	--

% change in salary schedule from prior year

--

or

Multiyear Agreement

Total cost of salary settlement

777,017	792,524	807,582
---------	---------	---------

% change in salary schedule from prior year (may enter text, such as "Reopener")

3.0%	0.0%	0.0%
------	------	------

Identify the source of funding that will be used to support multiyear salary commitments:

--

Negotiations Not Settled

6. Cost of a one percent increase in salary and statutory benefits

--

Budget Year
(2019-20)

1st Subsequent Year
(2020-21)

2nd Subsequent Year
(2021-22)

7. Amount included for any tentative salary schedule increases

--	--	--

Classified (Non-management) Health and Welfare (H&W) Benefits

1. Are costs of H&W benefit changes included in the budget and MYPs?
2. Total cost of H&W benefits
3. Percent of H&W cost paid by employer
4. Percent projected change in H&W cost over prior year

Budget Year (2019-20)	1st Subsequent Year (2020-21)	2nd Subsequent Year (2021-22)

Classified (Non-management) Prior Year Settlements

- Are any new costs from prior year settlements included in the budget?
If Yes, amount of new costs included in the budget and MYPs
If Yes, explain the nature of the new costs:

Budget Year (2019-20)	1st Subsequent Year (2020-21)	2nd Subsequent Year (2021-22)

Classified (Non-management) Step and Column Adjustments

1. Are step & column adjustments included in the budget and MYPs?
2. Cost of step & column adjustments
3. Percent change in step & column over prior year

Budget Year (2019-20)	1st Subsequent Year (2020-21)	2nd Subsequent Year (2021-22)

Classified (Non-management) Attrition (layoffs and retirements)

1. Are savings from attrition included in the budget and MYPs?
2. Are additional H&W benefits for those laid-off or retired employees included in the budget and MYPs?

Budget Year (2019-20)	1st Subsequent Year (2020-21)	2nd Subsequent Year (2021-22)

Classified (Non-management) - Other

List other significant contract changes and the cost impact of each change (i.e., hours of employment, leave of absence, bonuses, etc.):

S8C. Cost Analysis of District's Labor Agreements - Management/Supervisor/Confidential Employees

DATA ENTRY: Enter all applicable data items; there are no extractions in this section.

	Prior Year (2nd Interim) (2018-19)	Budget Year (2019-20)	1st Subsequent Year (2020-21)	2nd Subsequent Year (2021-22)
Number of management, supervisor, and confidential FTE positions	79.0	74.0	74.0	74.0

Management/Supervisor/Confidential Salary and Benefit Negotiations

1. Are salary and benefit negotiations settled for the budget year?

n/a

If Yes, complete question 2.

If No, identify the unsettled negotiations including any prior year unsettled negotiations and then complete questions 3 and 4.

If n/a, skip the remainder of Section S8C.

Negotiations Settled

2. Salary settlement:

Is the cost of salary settlement included in the budget and multiyear projections (MYPs)?

Total cost of salary settlement

% change in salary schedule from prior year (may enter text, such as "Reopener")

	Budget Year (2019-20)	1st Subsequent Year (2020-21)	2nd Subsequent Year (2021-22)
Is the cost of salary settlement included in the budget and multiyear projections (MYPs)?			
Total cost of salary settlement			
% change in salary schedule from prior year (may enter text, such as "Reopener")			

Negotiations Not Settled

3. Cost of a one percent increase in salary and statutory benefits

4. Amount included for any tentative salary schedule increases

	Budget Year (2019-20)	1st Subsequent Year (2020-21)	2nd Subsequent Year (2021-22)
Amount included for any tentative salary schedule increases			

Management/Supervisor/Confidential Health and Welfare (H&W) Benefits

- Are costs of H&W benefit changes included in the budget and MYPs?
- Total cost of H&W benefits
- Percent of H&W cost paid by employer
- Percent projected change in H&W cost over prior year

	Budget Year (2019-20)	1st Subsequent Year (2020-21)	2nd Subsequent Year (2021-22)
Are costs of H&W benefit changes included in the budget and MYPs?			
Total cost of H&W benefits			
Percent of H&W cost paid by employer			
Percent projected change in H&W cost over prior year			

Management/Supervisor/Confidential Step and Column Adjustments

- Are step & column adjustments included in the budget and MYPs?
- Cost of step and column adjustments
- Percent change in step & column over prior year

	Budget Year (2019-20)	1st Subsequent Year (2020-21)	2nd Subsequent Year (2021-22)
Are step & column adjustments included in the budget and MYPs?			
Cost of step and column adjustments			
Percent change in step & column over prior year			

Management/Supervisor/Confidential Other Benefits (mileage, bonuses, etc.)

- Are costs of other benefits included in the budget and MYPs?
- Total cost of other benefits
- Percent change in cost of other benefits over prior year

	Budget Year (2019-20)	1st Subsequent Year (2020-21)	2nd Subsequent Year (2021-22)
Are costs of other benefits included in the budget and MYPs?			
Total cost of other benefits			
Percent change in cost of other benefits over prior year			

S9. Local Control and Accountability Plan (LCAP)

Confirm that the school district's governing board has adopted an LCAP or an update to the LCAP effective for the budget year.

DATA ENTRY: Click the appropriate Yes or No button in item 1, and enter the date in item 2.

1. Did or will the school district's governing board adopt an LCAP or approve an update to the LCAP effective for the budget year?

Yes

2. Approval date for adoption of the LCAP or approval of an update to the LCAP.

Jun 19, 2019

S10. LCAP Expenditures

Confirm that the school district's budget includes the expenditures necessary to implement the LCAP or annual update to the LCAP.

DATA ENTRY: Click the appropriate Yes or No button.

Does the school district's budget include the expenditures necessary to implement the LCAP or annual update to the LCAP as described in the Local Control and Accountability Plan and Annual Update Template, Section 3: Actions, Services and Expenditures?

Yes

ADDITIONAL FISCAL INDICATORS

The following fiscal indicators are designed to provide additional data for reviewing agencies. A "Yes" answer to any single indicator does not necessarily suggest a cause for concern, but may alert the reviewing agency to the need for additional review.

DATA ENTRY: Click the appropriate Yes or No button for items A1 through A9 except item A3, which is automatically completed based on data in Criterion 2.

- A1. Do cash flow projections show that the district will end the budget year with a negative cash balance in the general fund?

- A2. Is the system of personnel position control independent from the payroll system?

- A3. Is enrollment decreasing in both the prior fiscal year and budget year? (Data from the enrollment budget column and actual column of Criterion 2A are used to determine Yes or No)

- A4. Are new charter schools operating in district boundaries that impact the district's enrollment, either in the prior fiscal year or budget year?

- A5. Has the district entered into a bargaining agreement where any of the budget or subsequent years of the agreement would result in salary increases that are expected to exceed the projected state funded cost-of-living adjustment?

- A6. Does the district provide uncapped (100% employer paid) health benefits for current or retired employees?

- A7. Is the district's financial system independent of the county office system?

- A8. Does the district have any reports that indicate fiscal distress pursuant to Education Code Section 42127.6(a)? (If Yes, provide copies to the county office of education)

- A9. Have there been personnel changes in the superintendent or chief business official positions within the last 12 months?

When providing comments for additional fiscal indicators, please include the item number applicable to each comment.

Comments:
(optional)

End of School District Budget Criteria and Standards Review

SACS2019 Financial Reporting Software - 2019.1.0
5/24/2019 3:01:31 PM

34-75283-0000000

July 1 Budget
2019-20 Budget
Technical Review Checks

Natomas Unified

Sacramento County

Following is a chart of the various types of technical review checks and related requirements:

- F - Fatal (Data must be corrected; an explanation is not allowed)
- W/WC - Warning/Warning with Calculation (If data are not correct, correct the data; if data are correct an explanation is required)
- O - Informational (If data are not correct, correct the data; if data are correct an explanation is optional, but encouraged)

IMPORT CHECKS

CHK-RESOURCExOBJECTA - (W) - The following combinations for RESOURCE and OBJECT (objects 8000 through 9999, except for 9791, 9793, and 9795) are invalid. Data should be corrected or narrative must be provided explaining why the exception(s) should be considered appropriate. EXCEPTION

ACCOUNT				RESOURCE	OBJECT	VALUE
FD	RS	PY	GO - FN - OB			
			25-0000-0-0000-0000-8681	0000	8681	300,000.00
Explanation:Account is for commercial developer fees.						

GENERAL LEDGER CHECKS

SUPPLEMENTAL CHECKS

EXPORT CHECKS

Checks Completed.